IMAGE COMICS

JUNE 2024

ED BRUBAKER
SEAN PHILLIPS

Houses of the Unholy

JUNE

4 DESTRO #1 (OF 5)
LAUNCH OF THE MONTH

11 DANDELION TP
LAUNCH OF THE MONTH

16 FALLING IN LOVE ON THE PATH TO HELL #1
LAUNCH OF THE MONTH

22 HOUSES OF THE UNHOLY HC
LAUNCH OF THE MONTH

28 MISERY #1 (OF 4)
LAUNCH OF THE MONTH

29 PLASTIC: DEATH & DOLLS #1 (OF 5)
LAUNCH OF THE MONTH

35 PRECIOUS METAL #1 (OF 6)
LAUNCH OF THE MONTH

42 REMOTE SPACE #1 (OF 4)
LAUNCH OF THE MONTH

47 RIFTERS #1
LAUNCH OF THE MONTH

53 SCARLETT #1 (OF 5)
LAUNCH OF THE MONTH

60 SELF HELP #1
LAUNCH OF THE MONTH

66 BLACK CLOAK #7
SPOTLIGHT

67 THE DEPARTMENT OF TRUTH #23
SPOTLIGHT

68 1949 HC

69 BLOODRIK TP

70 COBRA COMMANDER, VOL. 1 TP

71 DUKE, VOL. 1 TP

72 GEIGER DELUXE EDITION, VOL. 1 HC

73 GRIZ GROBUS TP

74 I HATE FAIRYLAND COMPENDIUM ONE: THE WHOLE FLUFFING TALE TP

75 JUNIOR BAKER THE RIGHTEOUS FAKER TP

76 MIDLIFE (OR HOW TO HERO AT FIFTY!), VOL. 1 TP

77 OUR BONES DUST TP

78 PETROL HEAD, VOL. 1 TP

79 QUEST, VOL. 1 TP

80 ROCK CANDY MOUNTAIN COMPLETE TP

81 THE DEAD LUCKY, VOL. 2 TP

82 FRIDAY, BOOK THREE: CHRISTMASTIME IS HERE AGAIN TP

83 INVINCIBLE (NEW EDITION), VOL. 4 TP

84 KAYA, BOOK 3 TP

85 PHANTOM ROAD, VOL. 2 TP

86 SAVAGE DRAGON: THE ULTIMATE COLLECTION, VOL. 3 HC

87 AIN'T NO GRAVE #2 (OF 5)

88 BEAR PIRATE VIKING QUEEN #2 (OF 3)

89 BLOOD SQUAD SEVEN #2

90 THE CABINET #5 (OF 5)

91 THE DEVIANT #6 (OF 9)

92 DRAWING BLOOD #3 (OF 12)

93 FERAL #4

94 THE FORGED #9

95 G.I. JOE: A REAL AMERICAN HERO #307

96 GEIGER #3

97 GROMMETS #2 (OF 7)

98 GUNSLINGER SPAWN #33

99 THE HOLY ROLLER #7 (OF 9)

100 I HATE FAIRYLAND (2022) #15

101 THE INFERNALS #5

102 KAYA #19

103 KILLADELPHIA #36

104 KING SPAWN #35

105 THE LAST MERMAID #4

106 LEGO NINJAGO: SHATTERSPIN #2 (OF 5)

107 LOCAL MAN #11

108 LOVE EVERLASTING #15

109 MONOLITH #2 (OF 3)

110 MONSTRESS #52

111 MOON MAN #5

112 NAPALM LULLABY #4

113 NIGHTS #8

114 THE ONE HAND #5 (OF 5)

115 RAT CITY #3

116 REDCOAT #3

117 ROGUE SUN #20

118 ROOK: EXODUS #3

119 THE SACRIFICERS #9

120 SAM AND TWITCH: CASE FILES #4

121 SAVAGE DRAGON #271

122 THE SCORCHED #31

123 THE SIX FINGERS #5 (OF 5)

124 SOMETHING EPIC #11

125 SPAWN #355

126 ST. MERCY, VOL. 2: GODLAND #3 (OF 4)

127 TRANSFORMERS #9

128 UNIVERSAL MONSTERS: CREATURE FROM THE BLACK LAGOON LIVES! #3 (OF 4)

129 VOID RIVALS #10

130 THE WALKING DEAD DELUXE #90

131 THE WALKING DEAD DELUXE #91

132 THE WEATHERMAN, VOL. 3 #6 (OF 7)

133 THE WHISPER QUEEN #2 (OF 3)

134 WORLDTR33 #11

IMAGE COMICS RATINGS

E EVERYONE SUITABLE FOR ALL AGES.

T TEEN (12+) SOME MATERIAL JUNE NOT BE SUITABLE FOR CHILDREN. JUNE CONTAIN MILD PROFANITY, DARK MATERIAL OR SOME MATERIAL PARENTS JUNE FIND UNSUITABLE OR WISH TO DISCUSS WITH YOUNGER READERS.

T+ TEEN PLUS (16+) SOME MATERIAL JUNE BE INAPPROPRIATE FOR CHILDREN UNDER 16/ PRE-TEENAGERS. JUNE CONTAIN PROFANITY, MINOR VIOLENCE, OR DRUG PARAPHERNALIA WHERE APPROPRIATE TO THE STORY. PARENTS ARE URGED TO BE CAUTIOUS.

M MATURE (18+) MATERIAL JUNE CONTAIN SEXUALLY EXPLICIT CONTENT, HEAVY USE OF PROFANITY, OR EXCESSIVE GORE/ VIOLENCE AND THE STORY WAS CREATED WITH AN ADULT AUDIENCE IN MIND.

DESTRO #1 (OF 5)

MINISERIES PREMIERE

THE NEXT CHAPTER OF THE COBRA THREAT BEGINS HERE.

James McCullen Destro XXIV is the man behind M.A.R.S. Industries, the undisputed leader in providing high-tech weapons to world powers...for the right price.

But the emergence of Energon has changed everything.

As Destro's ambitions grow, the "Crimson Twins" Tomax and Xamot Paoli emerge to destroy their competition, and Cobra Commander realizes his current ally could be his future greatest enemy.

Acclaimed writer **DAN WATTERS** (**UNIVERSAL MONSTERS: CREATURE FROM THE BLACK LAGOON LIVES!**, ***Loki***) and artist **ANDREI BRESSAN** (**DARK RIDE**, **BIRTHRIGHT**) change the balance of power in the Energon Universe forever.

STORY
DAN WATTERS

ART | COVER A
ANDREI BRESSAN
ADRIANO LUCAS

ACTION & ADVENTURE | MEDIA TIE-IN | SCIENCE FICTION
40 PAGES FULL COLOR $4.99 US T TEEN (AGES 12+)

ON SALE
JUNE 19

ENERGON UNIVERSE

COVER B
JOËLLE JONES

COVER C | 1:10 CONNECTING INCENTIVE
NIKOLA ČIŽMEŠIJA

COVER D | 1:25 INCENTIVE
STEVE EPTING

COVER E | 1:50 INCENTIVE
JORGE FORNES

COVER F | 1:100 FOIL INCENTIVE
JONBOY MEYERS

COVER G | 1:250 INCENTIVE
DAVID MACK

COVER H
BLANK SKETCH

THE REVOLUTION IS CANCELLED, I'M AFRAID, BOYS AND GIRLS--ON ACCOUNT OF YOUR VASTLY INFERIOR FIREPOWER.
UH, WHO THE HELL IS THAT?

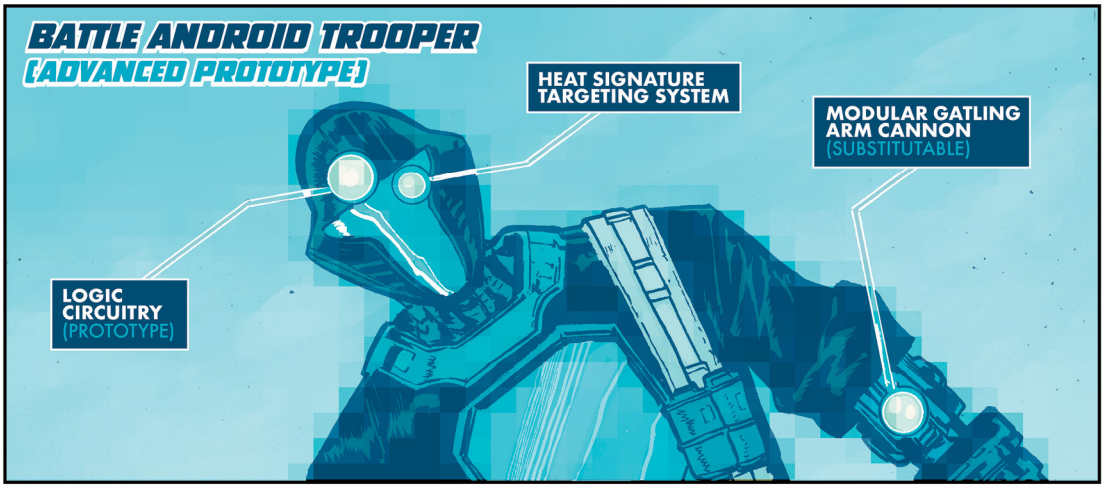
BATTLE ANDROID TROOPER
(ADVANCED PROTOTYPE)
HEAT SIGNATURE TARGETING SYSTEM
MODULAR GATLING ARM CANNON (SUBSTITUTABLE)
LOGIC CIRCUITRY (PROTOTYPE)

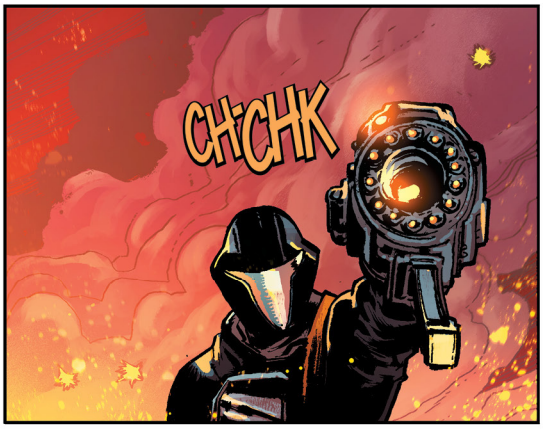
CH-CHK

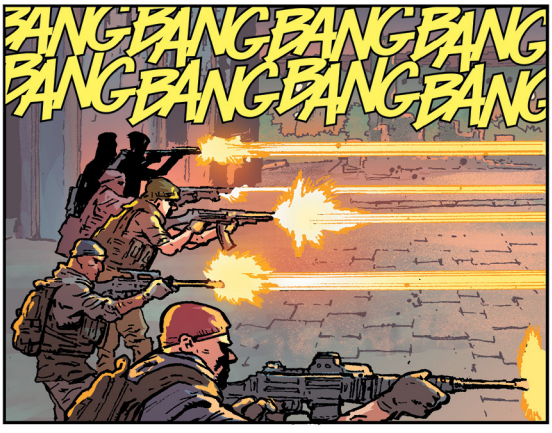
BANG BANG BANG BANG BANG BANG BANG BANG

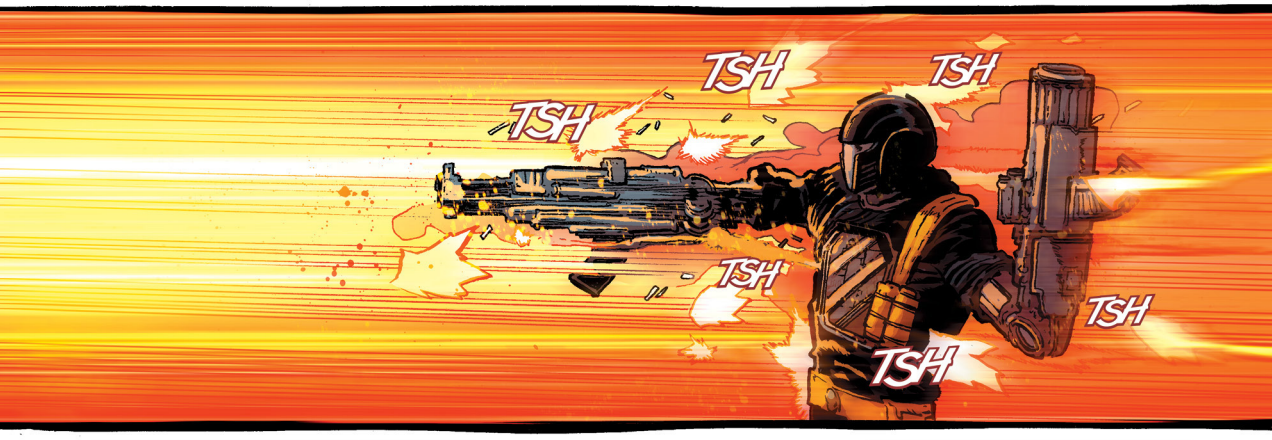
TSH
TSH
TSH
TSH
TSH
TSH

HOW IS IT STILL STANDING?
WHERE DID IT COME FROM?
OH, GOD! UP THERE...

"...THERE ARE MORE INCOMING!"

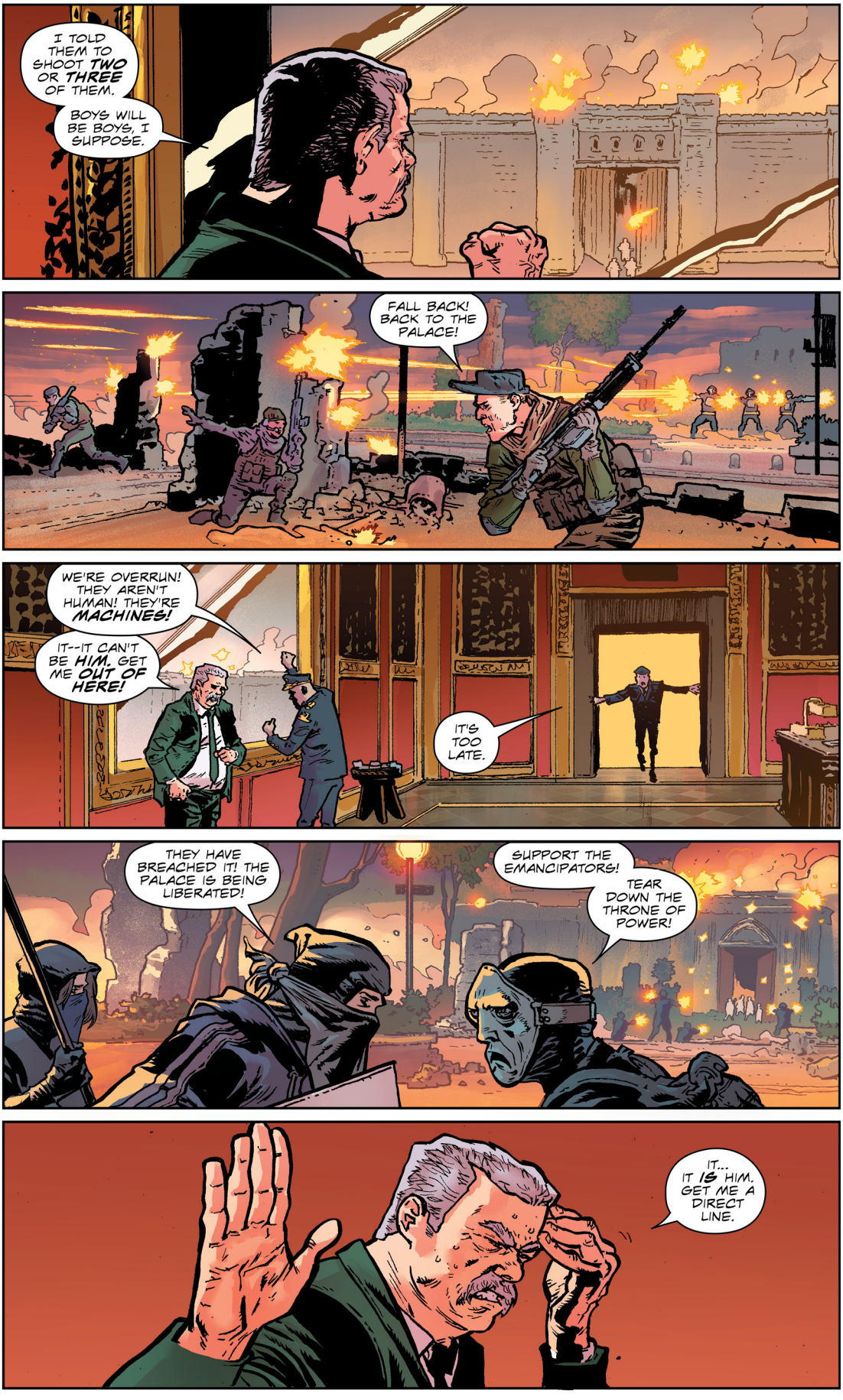
I TOLD THEM TO SHOOT TWO OR THREE OF THEM.
BOYS WILL BE BOYS, I SUPPOSE.
FALL BACK! BACK TO THE PALACE!
WE'RE OVERRUN! THEY AREN'T HUMAN! THEY'RE MACHINES!
IT--IT CAN'T BE HIM. GET ME OUT OF HERE!
IT'S TOO LATE.
THEY HAVE BREACHED IT! THE PALACE IS BEING LIBERATED!
SUPPORT THE EMANCIPATORS!
TEAR DOWN THE THRONE OF POWER!
IT... IT IS HIM. GET ME A DIRECT LINE.

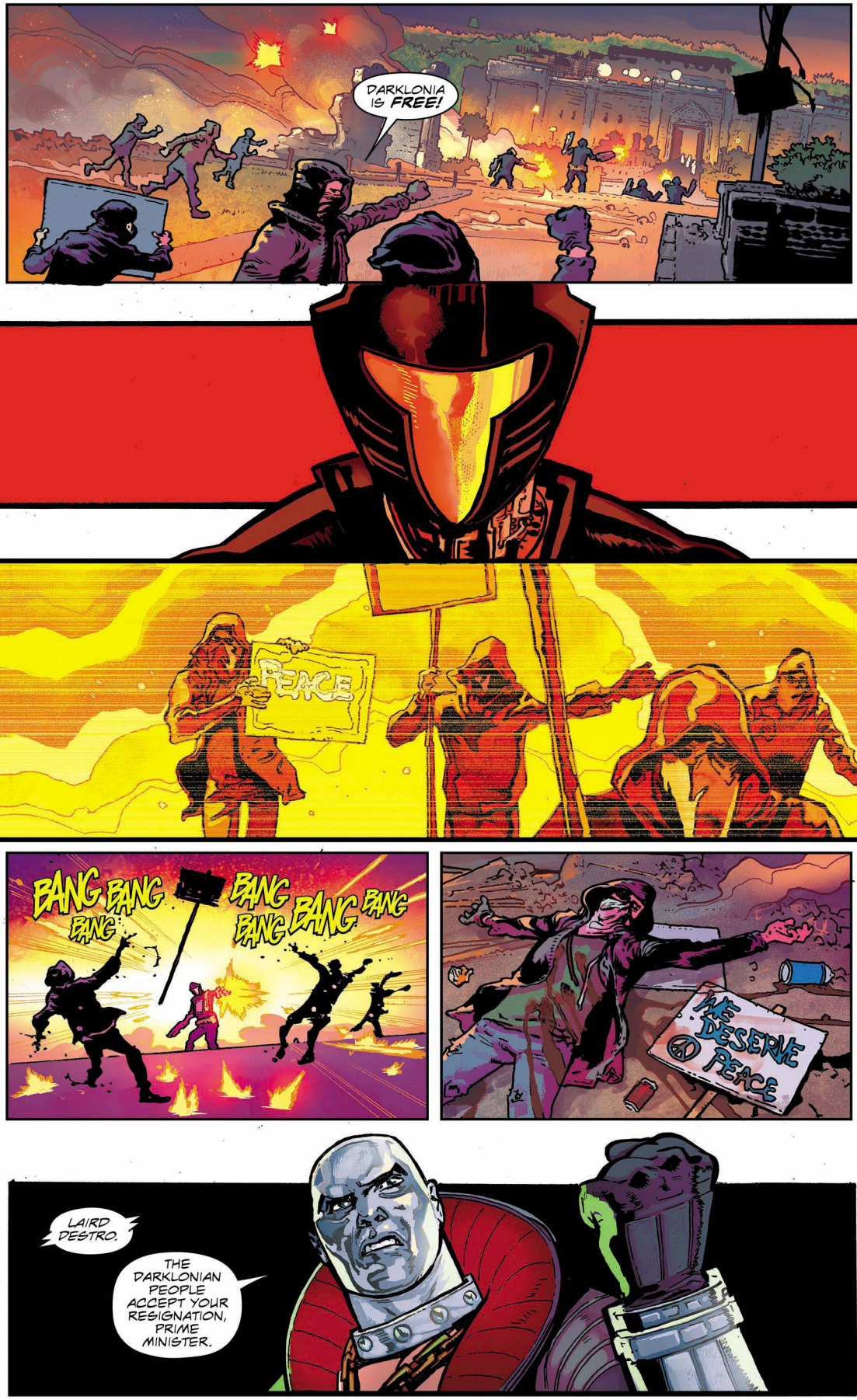
DARKLONIA IS FREE!
PEACE
BANG BANG BANG
BANG BANG BANG BANG
WE DESERVE PEACE
LAIRD DESTRO.
THE DARKLONIAN PEOPLE ACCEPT YOUR RESIGNATION, PRIME MINISTER.

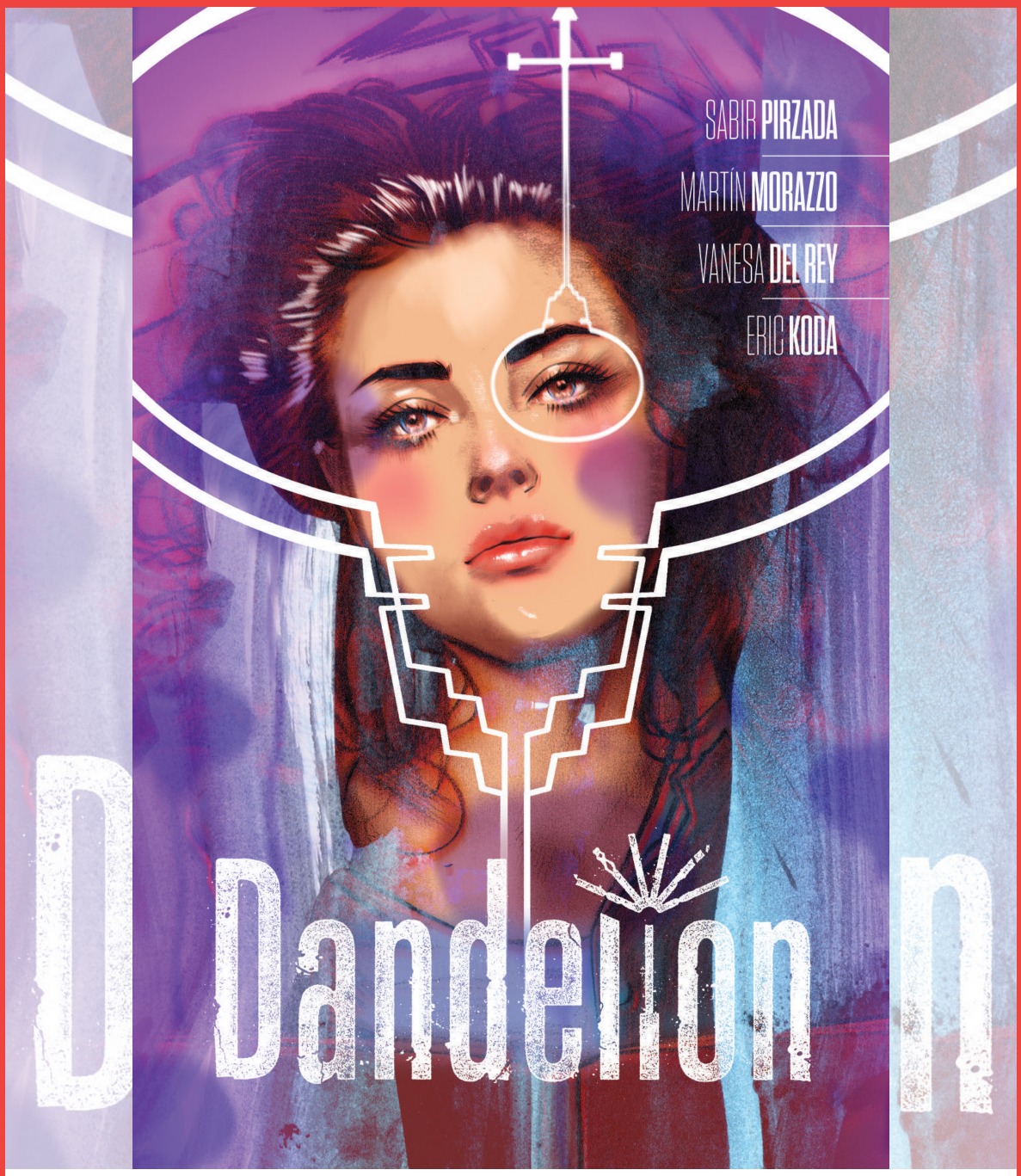

DANDELION TP

From **SABIR PIRZADA**, writer of Marvel Studios' ***Moon Knight*** and ***Ms. Marvel*** TV series, comes a bold vision of the future! When climate change and automation disrupt the lives of millions, a new civilization is formed in the skies—one that threatens the wealthy citizens who've been hoarding Earth's meager resources for themselves. ***Nomadland*** meets ***Mad Max*** in this anthology featuring stunning artwork by **MARTÍN MORAZZO (ICE CREAM MAN)**, **VANESA DEL REY (REDLANDS)**, and more!

ANTHOLOGIES | SCIENCE FICTION
120 PAGES FULL COLOR $16.99 US T+ TEEN PLUS (AGES 16+)

ON SALE
JUNE 12

STORY
SABIR PIRZADA

ART
MARTÍN MORAZZO
VANESA R. DEL REY

COVER
TULA LOTAY

ALSO AVAILABLE
ICE CREAM MAN, VOL. 1-2 TP
ART BRUT, VOL. 1 HC

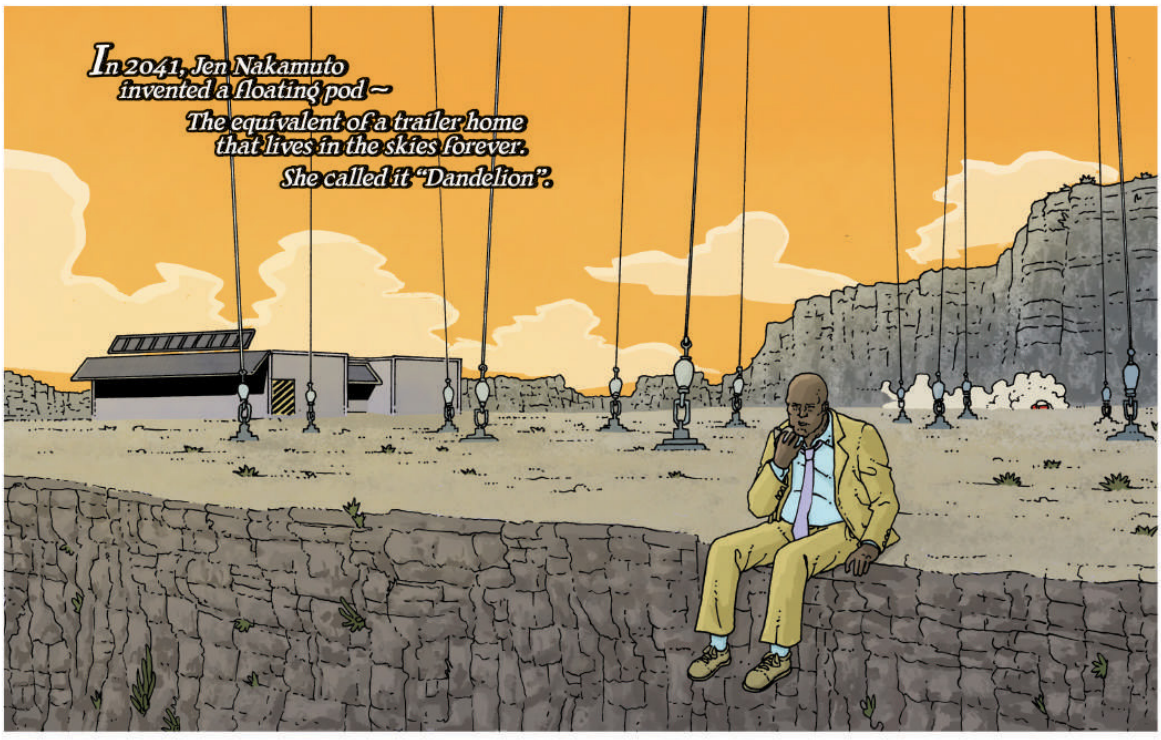
In 2041, Jen Nakamuto invented a floating pod —
The equivalent of a trailer home that lives in the skies forever.
She called it "Dandelion".

Vagrants, Immigrants without asylum,
And workers displaced by post-labor automation
Were sent to the skies to live out their days in these Dandelions.

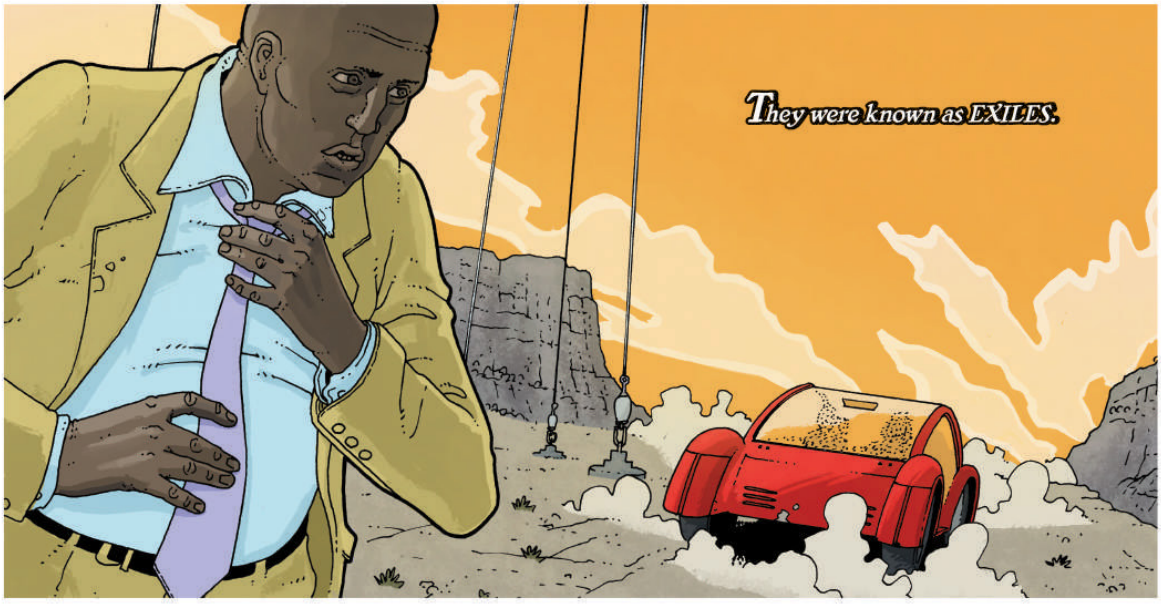
They were known as EXILES.

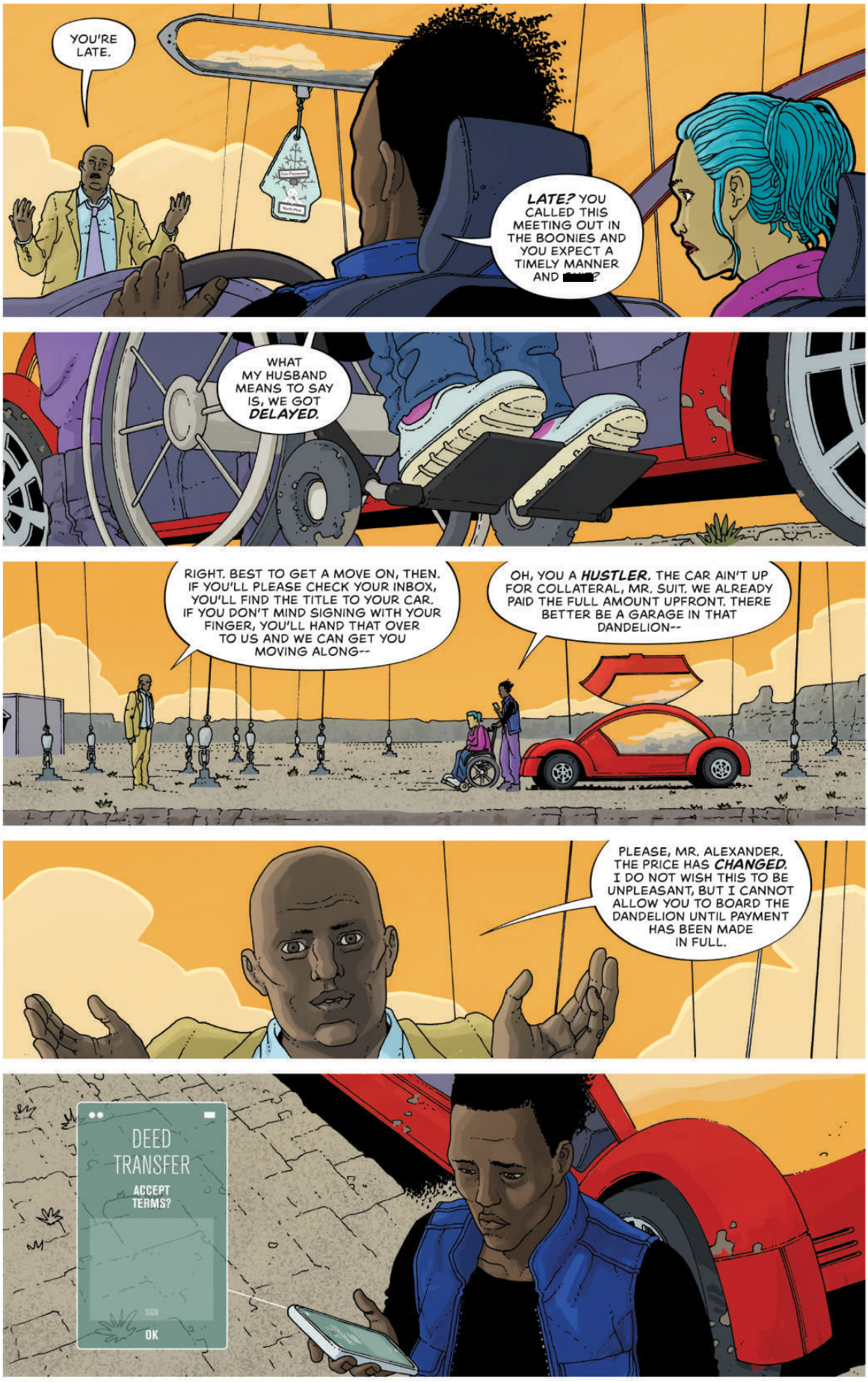
YOU'RE LATE.
LATE? YOU CALLED THIS MEETING OUT IN THE BOONIES AND YOU EXPECT A TIMELY MANNER AND [redacted]?
WHAT MY HUSBAND MEANS TO SAY IS, WE GOT DELAYED.
RIGHT. BEST TO GET A MOVE ON, THEN. IF YOU'LL PLEASE CHECK YOUR INBOX, YOU'LL FIND THE TITLE TO YOUR CAR. IF YOU DON'T MIND SIGNING WITH YOUR FINGER, YOU'LL HAND THAT OVER TO US AND WE CAN GET YOU MOVING ALONG--
OH, YOU A HUSTLER. THE CAR AIN'T UP FOR COLLATERAL, MR. SUIT. WE ALREADY PAID THE FULL AMOUNT UPFRONT. THERE BETTER BE A GARAGE IN THAT DANDELION--
PLEASE, MR. ALEXANDER. THE PRICE HAS CHANGED. I DO NOT WISH THIS TO BE UNPLEASANT, BUT I CANNOT ALLOW YOU TO BOARD THE DANDELION UNTIL PAYMENT HAS BEEN MADE IN FULL.
DEED TRANSFER
ACCEPT TERMS?
SIGN
OK

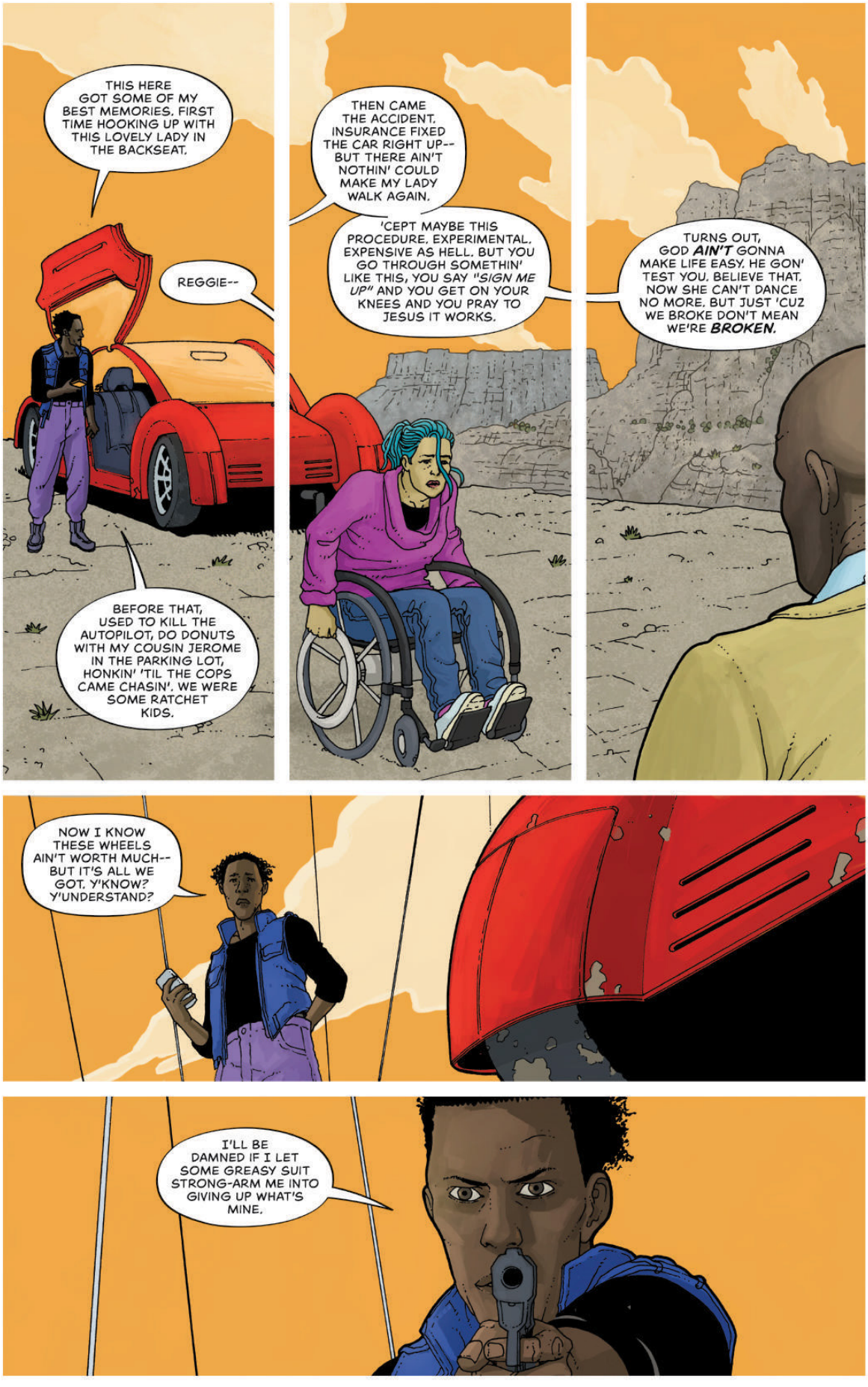
THIS HERE GOT SOME OF MY BEST MEMORIES. FIRST TIME HOOKING UP WITH THIS LOVELY LADY IN THE BACKSEAT.
REGGIE--
BEFORE THAT, USED TO KILL THE AUTOPILOT, DO DONUTS WITH MY COUSIN JEROME IN THE PARKING LOT, HONKIN' 'TIL THE COPS CAME CHASIN'. WE WERE SOME RATCHET KIDS.
THEN CAME THE ACCIDENT. INSURANCE FIXED THE CAR RIGHT UP-- BUT THERE AIN'T NOTHIN' COULD MAKE MY LADY WALK AGAIN.
'CEPT MAYBE THIS PROCEDURE. EXPERIMENTAL. EXPENSIVE AS HELL. BUT YOU GO THROUGH SOMETHIN' LIKE THIS, YOU SAY "SIGN ME UP" AND YOU GET ON YOUR KNEES AND YOU PRAY TO JESUS IT WORKS.
TURNS OUT, GOD AIN'T GONNA MAKE LIFE EASY. HE GON' TEST YOU. BELIEVE THAT. NOW SHE CAN'T DANCE NO MORE. BUT JUST 'CUZ WE BROKE DON'T MEAN WE'RE BROKEN.
NOW I KNOW THESE WHEELS AIN'T WORTH MUCH-- BUT IT'S ALL WE GOT. Y'KNOW? Y'UNDERSTAND?
I'LL BE DAMNED IF I LET SOME GREASY SUIT STRONG-ARM ME INTO GIVING UP WHAT'S MINE.

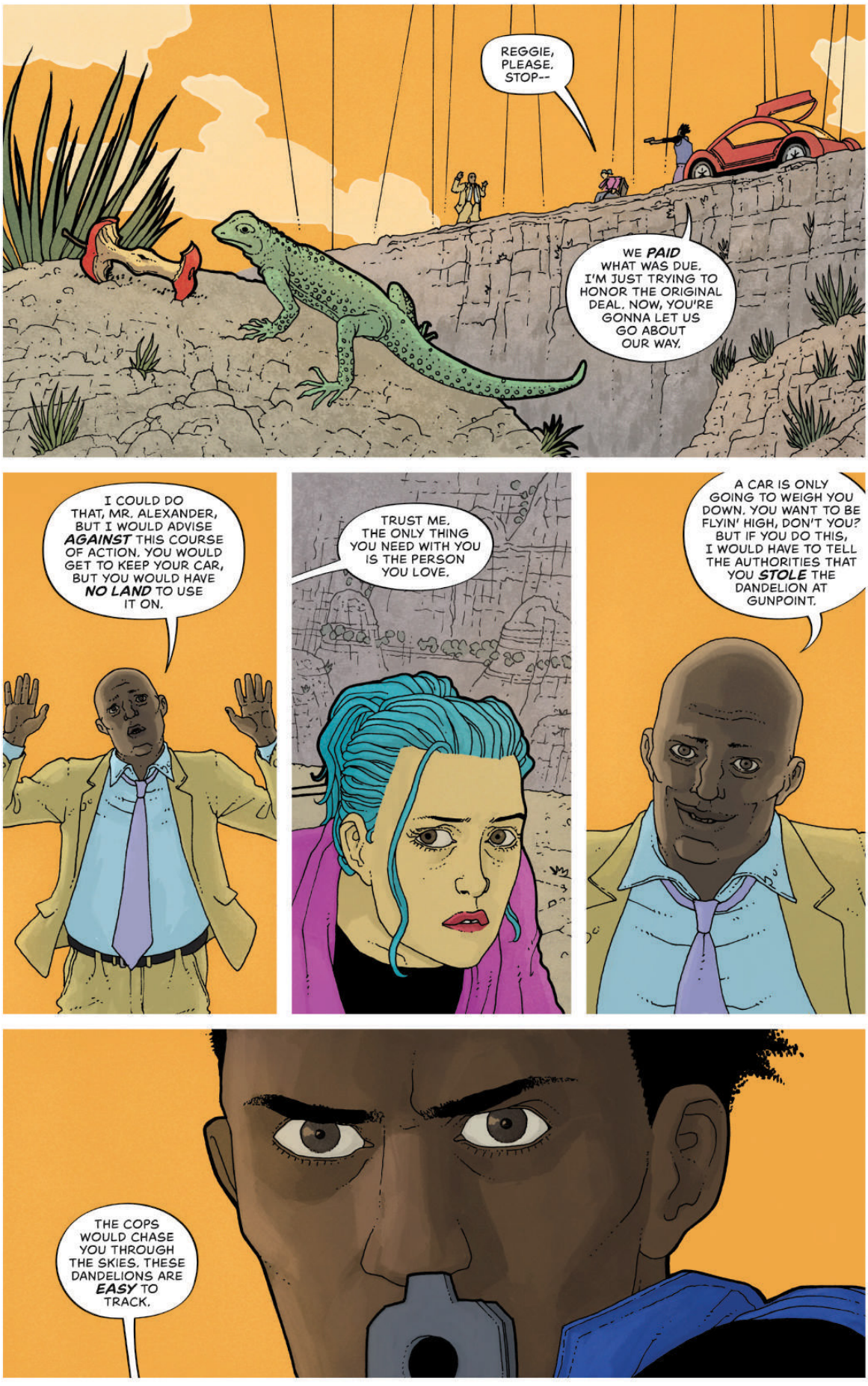
REGGIE, PLEASE. STOP--
WE *PAID* WHAT WAS DUE. I'M JUST TRYING TO HONOR THE ORIGINAL DEAL. NOW, YOU'RE GONNA LET US GO ABOUT OUR WAY.
I COULD DO THAT, MR. ALEXANDER, BUT I WOULD ADVISE *AGAINST* THIS COURSE OF ACTION. YOU WOULD GET TO KEEP YOUR CAR, BUT YOU WOULD HAVE *NO LAND* TO USE IT ON.
TRUST ME. THE ONLY THING YOU NEED WITH YOU IS THE PERSON YOU LOVE.
A CAR IS ONLY GOING TO WEIGH YOU DOWN. YOU WANT TO BE FLYIN' HIGH, DON'T YOU? BUT IF YOU DO THIS, I WOULD HAVE TO TELL THE AUTHORITIES THAT YOU *STOLE* THE DANDELION AT GUNPOINT.
THE COPS WOULD CHASE YOU THROUGH THE SKIES. THESE DANDELIONS ARE *EASY* TO TRACK.

FALLING IN LOVE ON THE PATH TO HELL #1

SERIES PREMIERE

STORY
GERRY DUGGAN

ART | COVER A
GARRY BROWN

GERRY DUGGAN (***Deadpool***, ***X-Men***) and **GARRY BROWN** (***Babyteeth***) present a massive DOUBLE-LENGTH FIRST ISSUE of their groundbreaking new series!

The sun set on samurai and gunslingers at roughly the same time, but our two leads didn't die off quietly. In the East, Asami, an Onna-musha warrior and female samurai, would rather die with her weapons than surrender them to a sword hunt. In the West, the gunslinger MacRaith follows his revenge to the bitter end and pays the ultimate price.

The future lovers are mortally wounded a world apart and awake together in a purgatory ruled by a ruthless society of damned warriors. This one has it all—action, the dead, the dying, the undead, and of course...romance.

ACTION & ADVENTURE | HISTORICAL FICTION | ROMANCE
40 PAGES FULL COLOR $4.99 US T+ TEEN PLUS (AGES 16+)

ON SALE
JUNE 5

ALSO AVAILABLE
THE DARK ROOM, VOL. 1 HC

COVER B | 1:10 INCENTIVE

RIAN GONZALES

COVER C | 1:20 INCENTIVE

KLAUS JANSON

IF OGATA ASAMI HAD STRUCK DOWN EVERY MAN THAT JOKED ABOUT HER SEX...
...THERE WOULD BE NO MEN IN KYŪSHŪ.
THE TSUBA, OR SWORD GUARDS BELONGING TO SAMURAI WERE IMPORTANT HEIRLOOMS PASSED FROM ONE GENERATION TO THE NEXT.
ASAMI CARED NOT FOR HERS, AS SHE HAD NO KIN TO PASS THEM TO.
SURRENDERING HIS BLADES WAS SOMETHING THIS OLD MAN COULD ABIDE...
...BUT NOT HIS FATHER'S TSUBA.
UNFORTUNATELY, NOTHING LESS THAN TOTAL HUMILIATION WAS GOOD ENOUGH FOR THE LOCAL MARQUIS.

BLAM
"BUSHIDO IS REALIZED IN THE PRESENCE OF DEATH. IN THE CASE OF HAVING TO CHOOSE BETWEEN LIFE AND DEATH YOU SHOULD CHOOSE DEATH. THERE IS NO OTHER REASONING."
--SAMURAI AND PHILOSOPHER, YAMAMOTO TSUNETOMO
STOMP

SWIP

THUD
KLAM
SKAK
SKAK
ASAMI'S FURY REIGNITED THE FLAMES OF THE SAMURAI REBELLION.

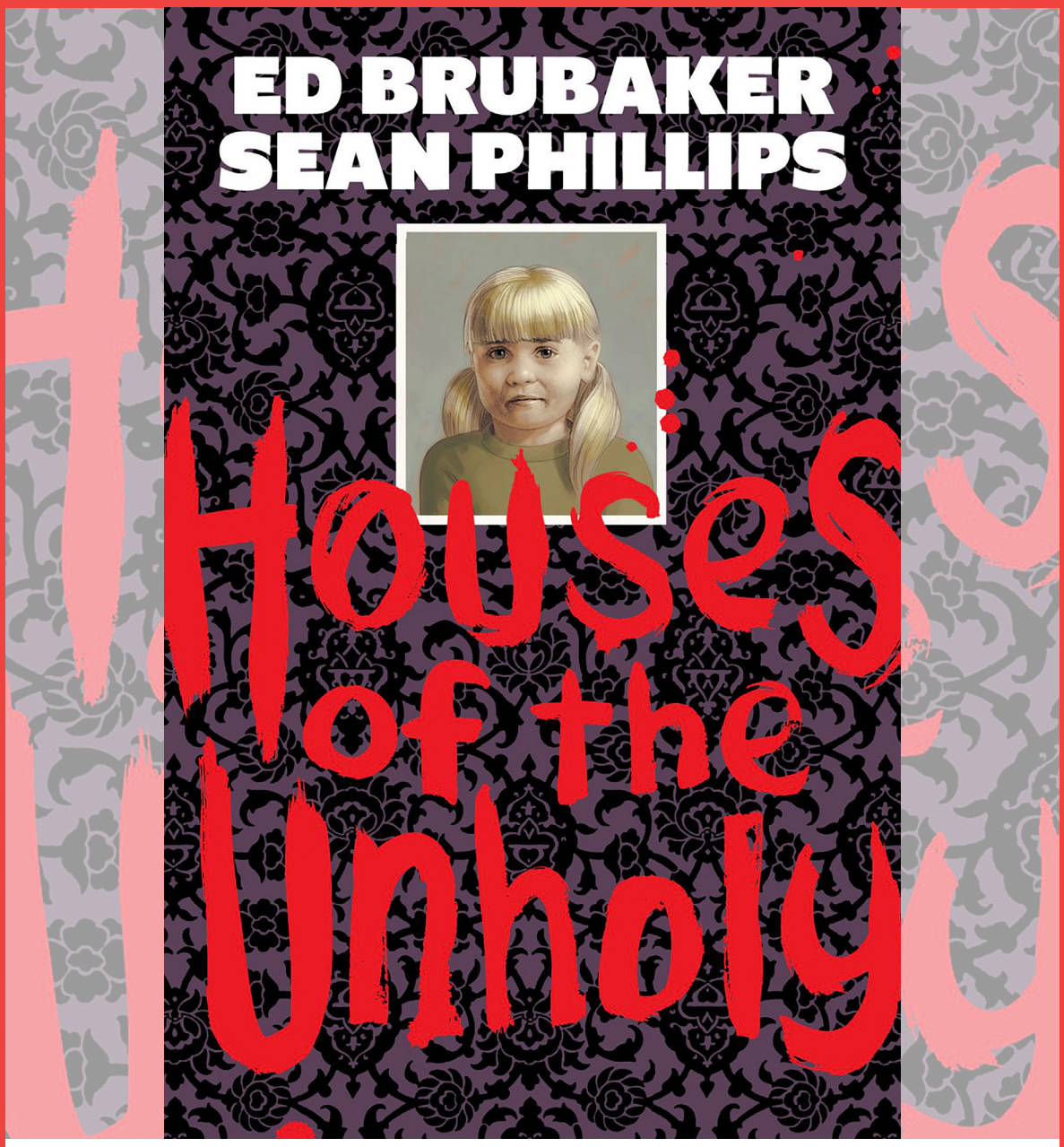

HOUSES OF THE UNHOLY HC

An FBI agent from the cult crime beat and a woman with a past linked to the Satanic Panic are drawn into a terrifying hunt for an insane killer hiding in the shadows of the underworld. Can you ever escape your past, or are all your bad decisions just more ghosts to haunt you, wherever you go?

HOUSES OF THE UNHOLY is a riveting horror thrill ride from bestselling creators **ED BRUBAKER** and **SEAN PHILLIPS**, the award-winning team behind **CRIMINAL** (soon to be a TV series on Amazon Prime), **RECKLESS**, **NIGHT FEVER**, and **WHERE THE BODY WAS**.

STORY
ED BRUBAKER

COVER
SEAN PHILLIPS

ART
SEAN PHILLIPS
JACOB PHILLIPS

CRIME & MYSTERY | HORROR
144 PAGES FULL COLOR 6.625 x 10.1875 INCHES
$24.99 US M MATURE (AGES 18+)

ON SALE | ADVANCE SOLICIT
AUGUST 14

ALSO AVAILABLE
NIGHT FEVER HC
MY HEROES HAVE ALWAYS BEEN JUNKIES TP
PULP TP
BAD WEEKEND HC
THE FADE OUT: THE COMPLETE COLLECTION TP
FADE OUT, VOL. 1 (NEW PTG)

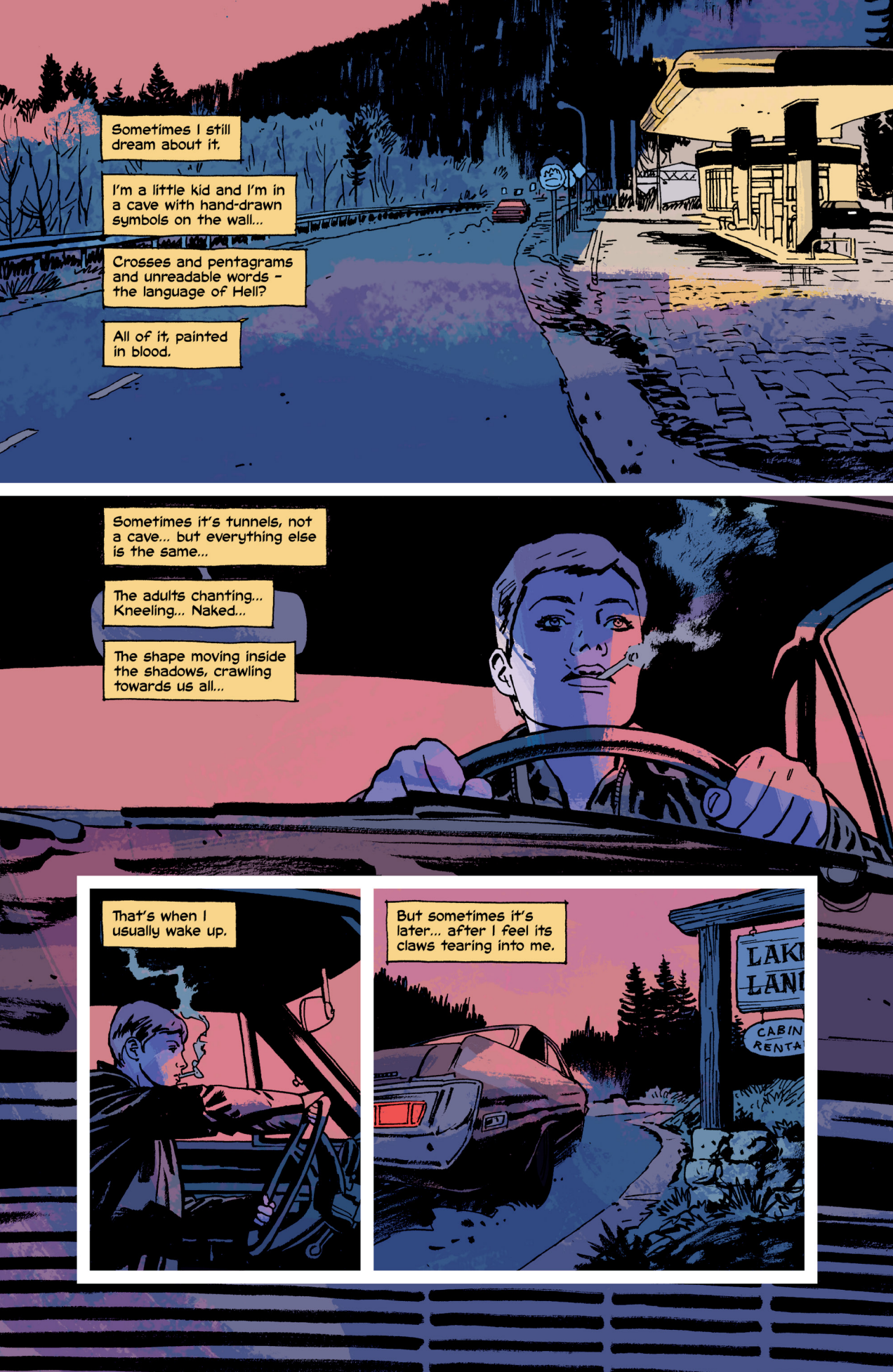
Sometimes I still dream about it.
I'm a little kid and I'm in a cave with hand-drawn symbols on the wall...
Crosses and pentagrams and unreadable words - the language of Hell?
All of it, painted in blood.
Sometimes it's tunnels, not a cave... but everything else is the same...
The adults chanting... Kneeling... Naked...
The shape moving inside the shadows, crawling towards us all...
That's when I usually wake up.
But sometimes it's later... after I feel its claws tearing into me.
LAK
LAN
CABIN
RENTA

WHAT ARE YOU, A JUNKIE OR SOMETHING?
NO... I JUST SMOKE A LOT OF POT...
WHY?
THERE'S A LOT OF NOISE IN MY HEAD...
JUST LIKE THERE IS IN YOURS...
YOU DON'T KNOW WHAT'S IN MY HEAD.
YEAH, WELL... NEITHER DO YOU.
Jesus Christ, do I [redacted] hate kids...
Well, teenagers at least...
Teenagers need to be beaten more, like they were back in my day...

That's what I'm thinking about when I find the first camera...
HEY.
How much I want to go slap that stupid kid.
OH [redacted]...
GOD DAMN IT.
[redacted]... THAT [redacted] CREEP.
WHAT IS IT?
WHAT HAPPENED?

WE HAVE TO MOVE, NOW.
WHY? WHAT'S GOING ON?
JUST SHUT UP AND LET ME THINK...
WAIT - ARE YOU PUTTING ME BACK IN THE TRUNK?
NO NO - PLEASE - DON'T!
YOU CAN RIDE IN THE PASSENGER SEAT...
BUT IF YOU GIVE ME ANY TROUBLE...
[redacted] YOU!

I go blind for a second from the pain...
...[redacted]... THAT STUPID LITTLE [redacted]...
But I can hear the kid running out the door...
And I know I'm [redacted] already...
GOD DAMN HER...
I wipe the tears away and run after her anyway.

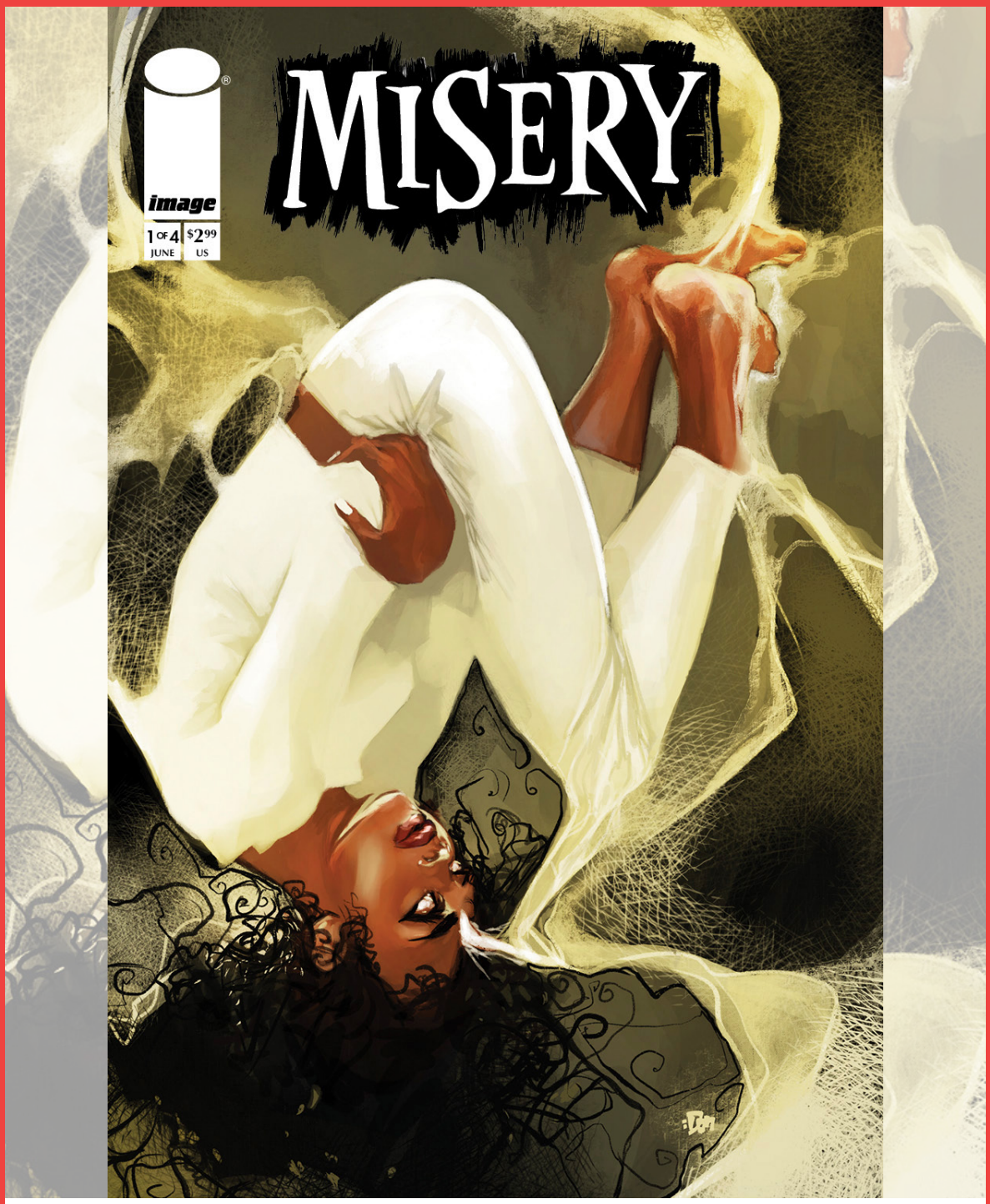

MISERY #1 (OF 4)

MINISERIES PREMIERE

Cyan Fitzgerald is just a young woman trying to find her place in the world. As the daughter of Wanda Fitzgerald, the former wife of Al Simmons (aka Spawn), she has been endowed with incredible abilities—abilities that keep her cut off from those around her. Her journey into the darkness starts here.

ACTION & ADVENTURE | HORROR | SUPERHEROES

24 PAGES FULL COLOR $2.99 US T+ TEEN PLUS (AGES 16+)

ON SALE
JUNE 5

STORY
TODD McFARLANE

ART
SZYMON KUDRAŃSKI

COVER
DON AGUILLO

ALSO AVAILABLE
THE SCORCHED, VOL. 1-3 TP

PLASTIC: DEATH & DOLLS #1 (OF 5)

MINISERIES PREMIERE

EVERYONE'S FAVORITE SERIAL KILLER HAS RETURNED!

Learn how Edwyn came to his first kill at 10 years old and how that set him on a blood-soaked path of decapitations, sporks, and dolls on his way to finding the one true love of his life...a sex doll named Virginia.

HORROR | HUMOROUS
32 PAGES FULL COLOR $3.99 US M MATURE (AGES 18+)

ON SALE JUNE 12

STORY
DOUG WAGNER

ART
DANIEL HILLYARD

COVER A
DANIEL HILLYARD
MICHELLE MADSEN

ALSO AVAILABLE
KLIK KLIK BOOM TP
PLUSH TP

COVER B
DANIEL HILLYARD
MICHELLE MADSEN

COVER C
MELISSA PAGLUICA

WAIT!
WAIT!
THERE'S MORE!
I WISH YOU COULD HAVE SEEN HER FACE!
SNOT WAS RUNNING DOWN HER LIPS, AND SHE JUST SAT THERE ALL WIDE-EYED.
IT WAS PRICELESS!
ALTHOUGH...
...I'D HAVE TO ADMIT SHE WAS SO HIGH I'M NOT SURE SHE EVEN HEARD WHAT I SAID WHEN I LEFT.
I DID.

GLRGGGG!
RRRIP RRRIK
RRRIP RRRIK
I DID!

After three months, police still have
leads in decapitation case."
BRAGGART
MOM, I NEED A FORK?

EDWYN?

BE RIGHT OUT.

SAY!
Catering Collection
100 Forks
SPORKS
100PCS

Catering Collection
100 Forks
SPORKS
100PCS

SPORKS
100PCS

KEYS.
TAP
WALLET.
PAT
SQUEEZ
I'M READY.

PRECIOUS METAL #1 (OF 6)

MINISERIES PREMIERE

STORY
DARCY VAN POELGEEST

ART | COVER A
IAN BERTRAM

Thirty-five years before the events of **LITTLE BIRD, VOL. 1: THE FIGHT FOR ELDER'S HOPE**, disillusioned mod-tracker Max Weaver's routine hunt for a modified child takes a grisly and unexpected turn. Now, saddled with an unpredictable mod who may be the key to unlocking his missing memories, Max will soon find that he isn't the only one interested in the child's unique abilities—and if he wants to know more, it's going to cost him everything.

Eisner Award-winning creative team **DARCY VAN POELGEEST** and **IAN BERTRAM** reunite for their gripping return to the dystopian American Empire.

DYSTOPIAN | FANTASY | SCIENCE FICTION
56 PAGES FULL COLOR $5.99 US T+ TEEN PLUS (AGES 16+)

ON SALE
JUNE 5

ALSO AVAILABLE
LITTLE BIRD: THE FIGHT FOR ELDER'S HOPE TP

COVER B | 1:25 WRAPAROUND INCENTIVE

TRADD MOORE

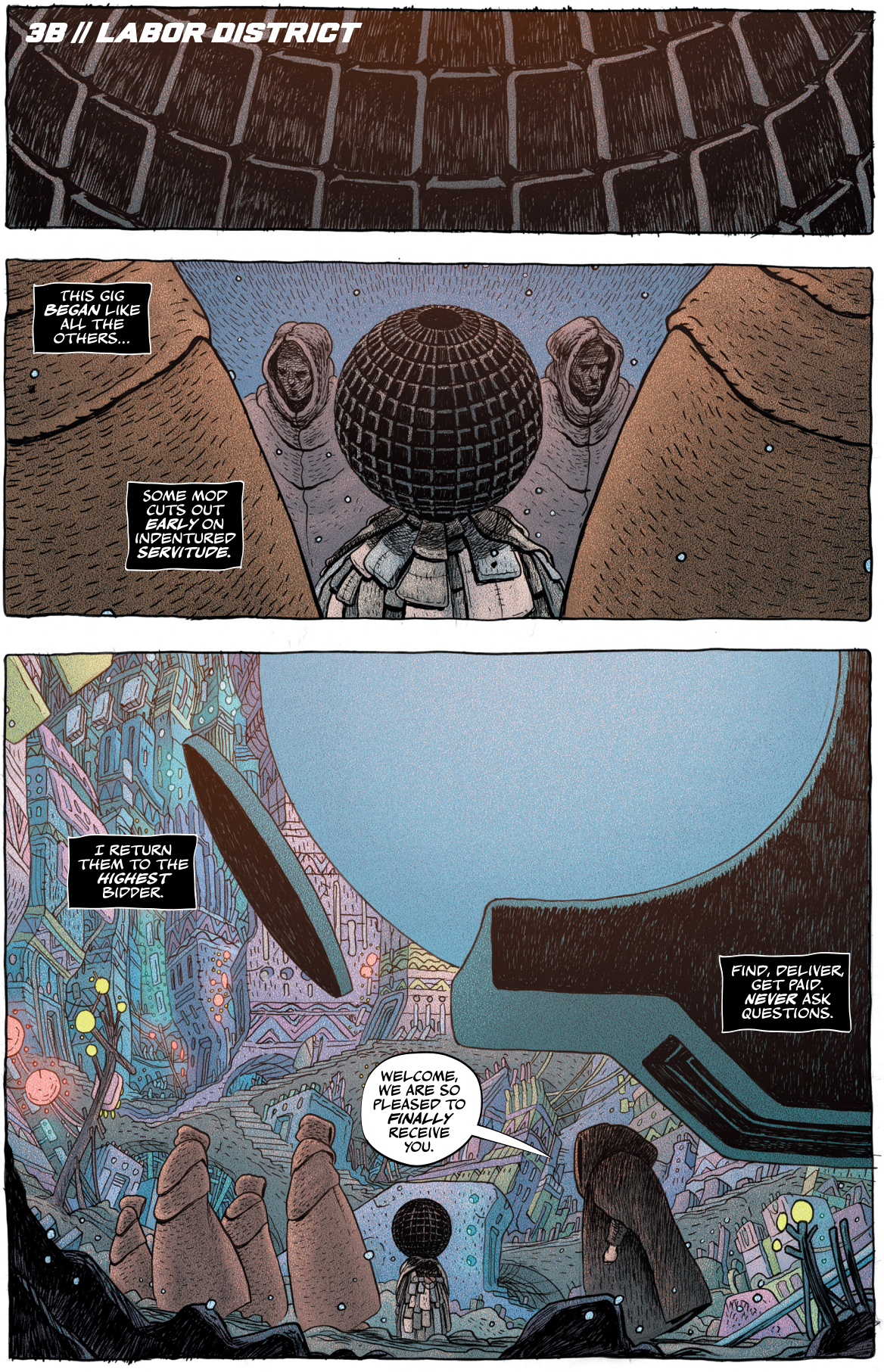
3B // LABOR DISTRICT
THIS GIG BEGAN LIKE ALL THE OTHERS...
SOME MOD CUTS OUT EARLY ON INDENTURED SERVITUDE.
I RETURN THEM TO THE HIGHEST BIDDER.
FIND, DELIVER, GET PAID. NEVER ASK QUESTIONS.
WELCOME, WE ARE SO PLEASED TO FINALLY RECEIVE YOU.

IT WAS ALWAYS THE SAME.
WE FEARED THAT YOU'D BEEN LOST BEYOND THE KINGDOM'S REACH.
BUT WE ARE THE VESSEL OF ALL THINGS...
...AND THE BLOOD OF TWELVE RUNS THROUGH THE WHOLE OF EARTH.

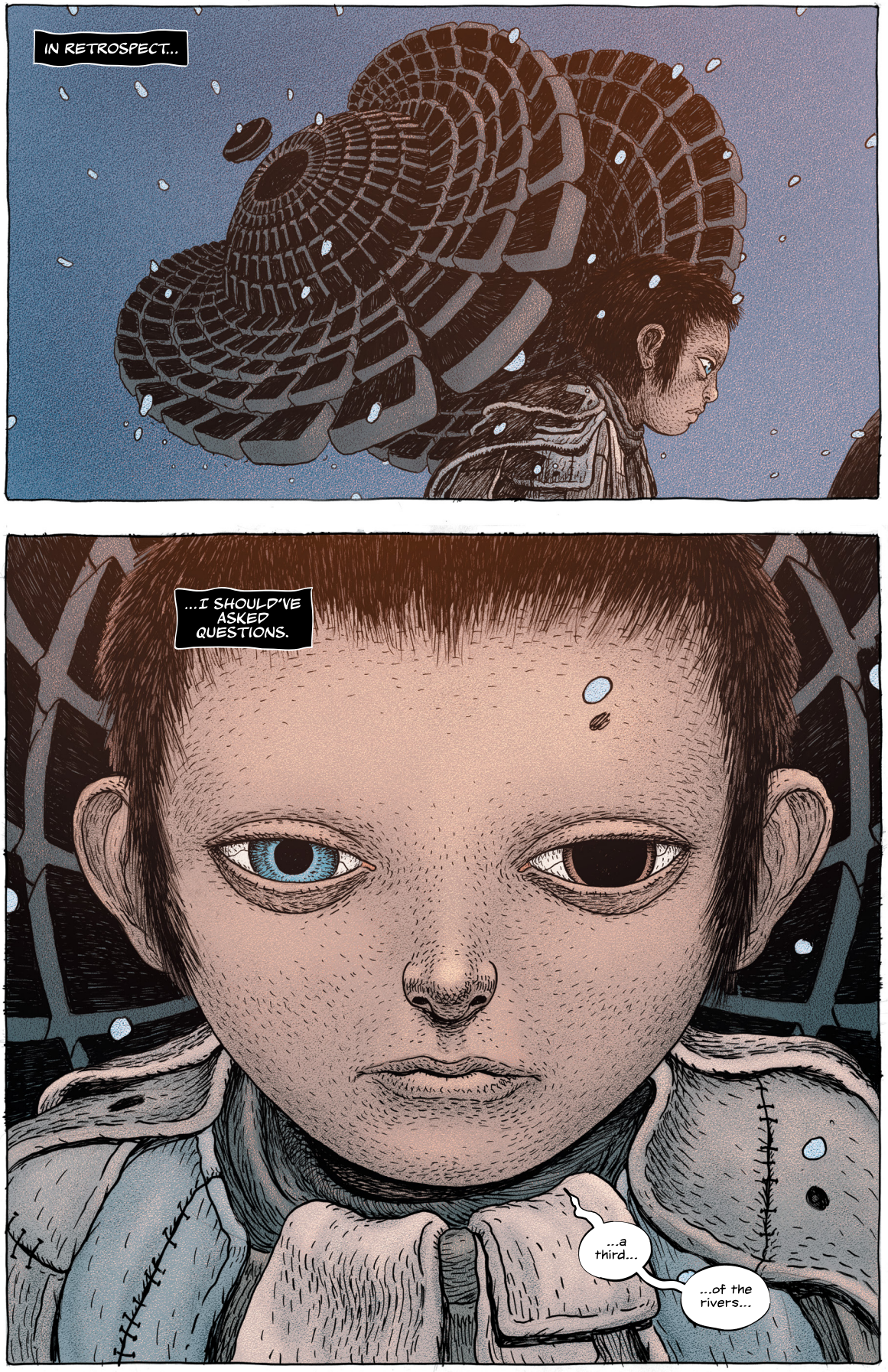
IN RETROSPECT...
...I SHOULD'VE ASKED QUESTIONS.
...a third...
...of the rivers...

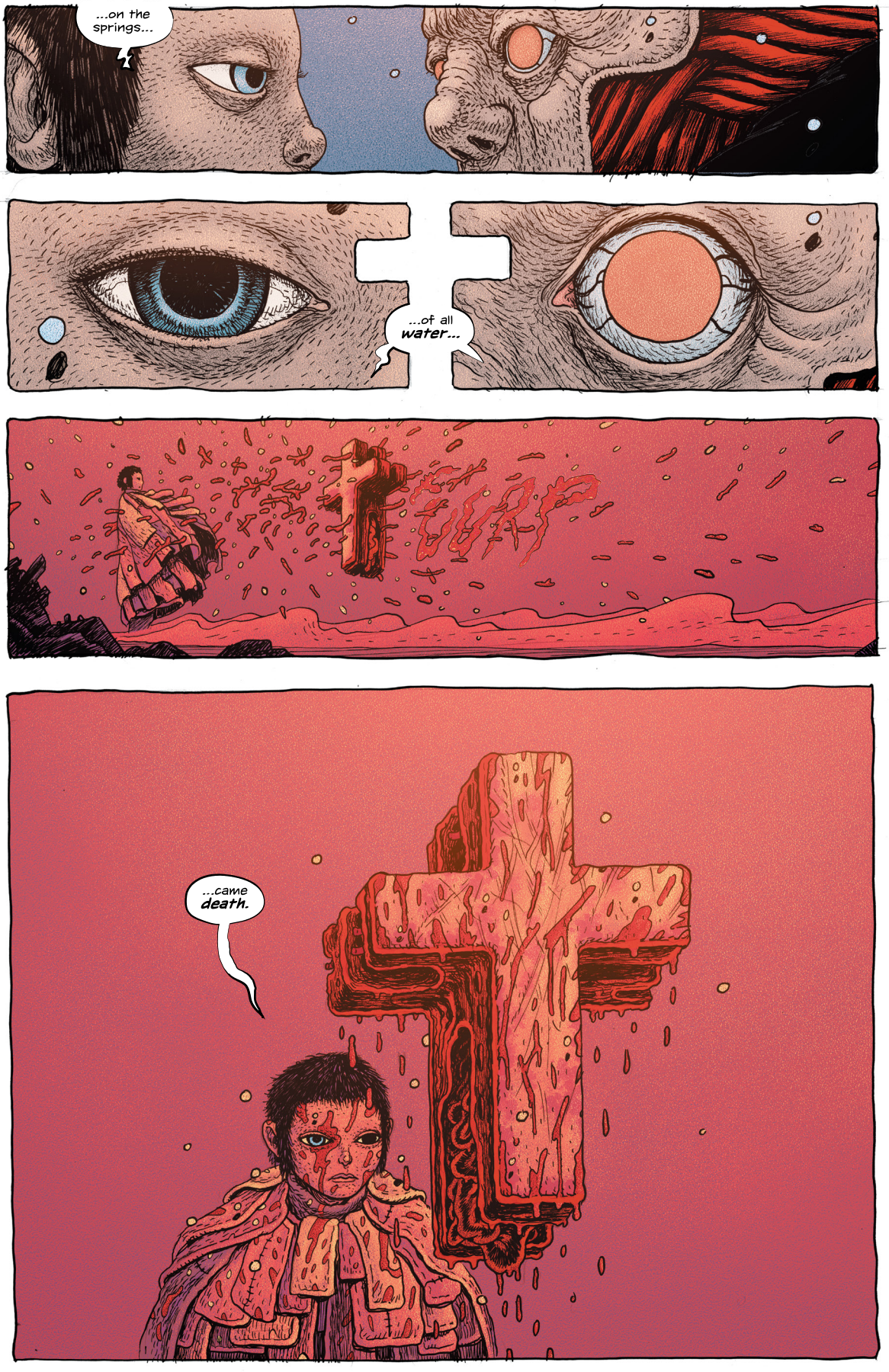
...on the springs...
...of all water...
GURP
...came death.

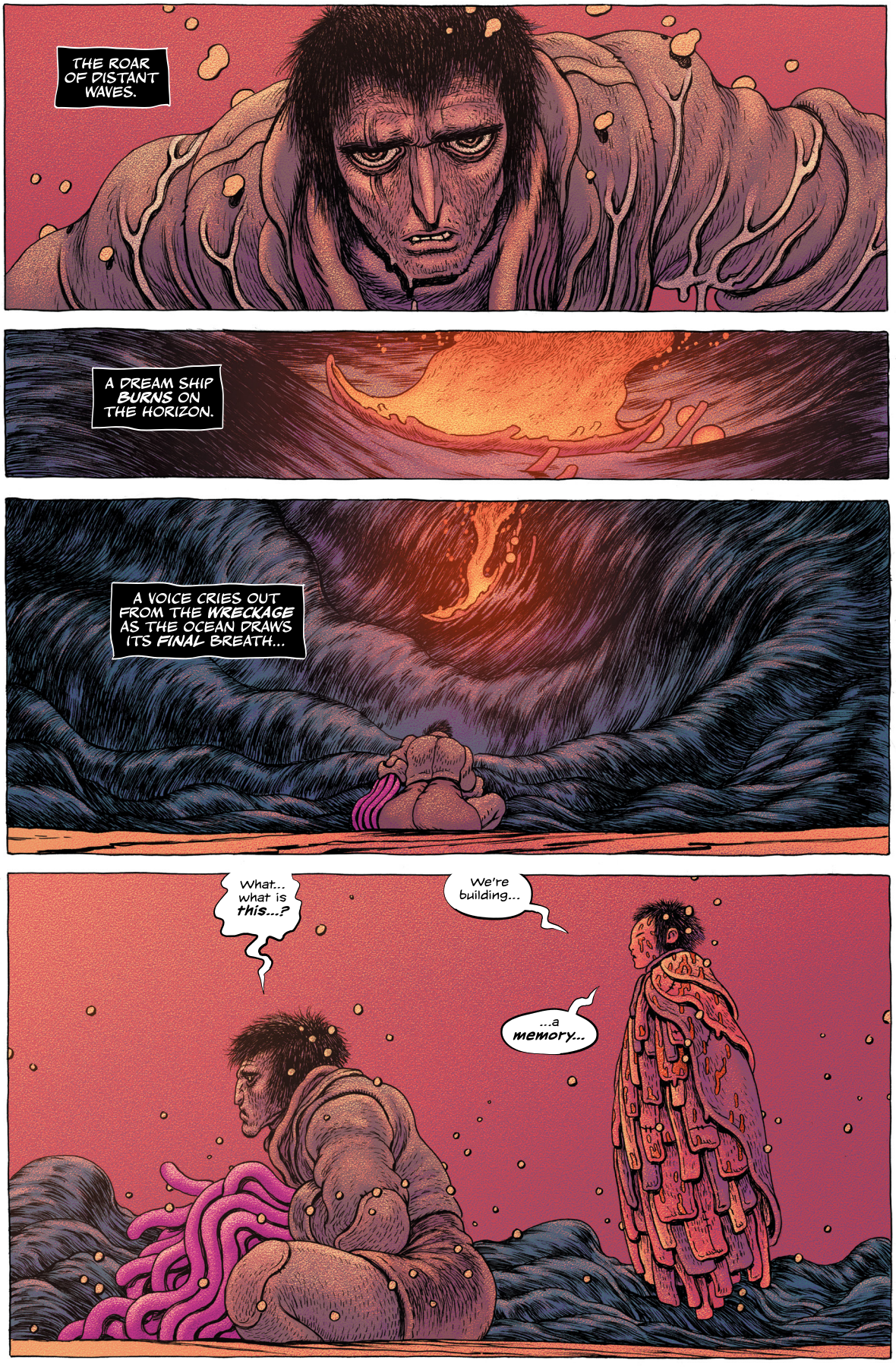
THE ROAR OF DISTANT WAVES.
A DREAM SHIP BURNS ON THE HORIZON.
A VOICE CRIES OUT FROM THE WRECKAGE AS THE OCEAN DRAWS ITS FINAL BREATH...
What... what is this...?
We're building...
...a memory...

REMOTE SPACE #1 (OF 4)

MINISERIES PREMIERE

The year is 2450. Earth is dying. The human species has gone down two different evolutionary paths. One used cybernetic augmentation to adapt to space travel. The humans left behind used genetic manipulation to adapt to earth's worsening climate. For earth to survive, civilizations need to collide.

STORY | ART | COVER A WRAPAROUND
CLIFF RATHBURN

DYSTOPIAN | SCIENCE FICTION
32 PAGES FULL COLOR $3.99 US T+ TEEN PLUS (AGES 16+)

ON SALE JUNE 12

ALSO AVAILABLE
VOID TRIP TP

A | WRAP

B

COVER B | 1:10 INCENTIVE

RYAN OTTLEY

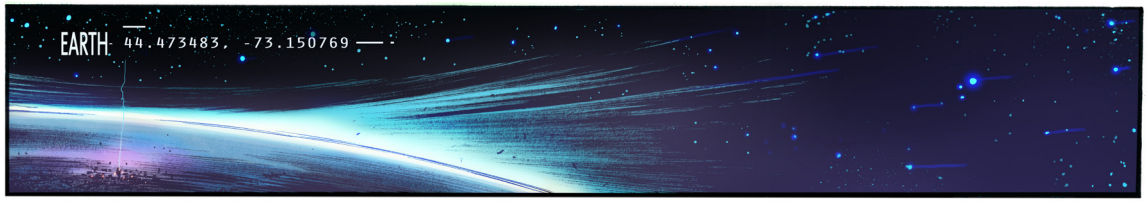
EARTH: 44.473483, -73.150769

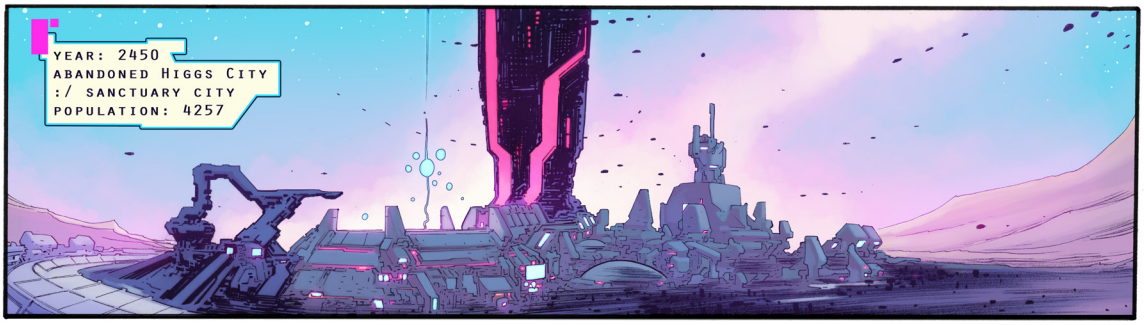
YEAR: 2450
ABANDONED HIGGS CITY
:/ SANCTUARY CITY
POPULATION: 4257

ARENA:
TECH
VS
FLESH

ZOE
AGE: 34

BOOM

HHHRAAAAAAAAAAAAAA
AAAAAAAA
CLASH
CRASH

RIFTERS #1

SERIES PREMIERE

STORY
BRIAN POSEHN
JOE TROHMAN

ART | COVER A
CHRIS JOHNSON

Please, Saran-Wrap your ass, because you're about to projectile-shit yourself right into the wild world of **RIFTERS**, where ***Time Cop*** collides with ***Law & Order***, filtered through the Stupid McSmartsalot-Einstein lens of ***Mr. Show***.

Fenton and Geller are a couple of part-time Wisenheimers, full-time vice time-cops who suck at rule-following but excel at busting time-travel crimes. Unfortunately, their daily grind involves tedious police work—like chasing down douchebag influencers hellbent on live-streaming illegal transtemporal trips to 1920s Chicago to steal primo bootleg hooch.

However, in a twist of fate, our heroes find themselves thrust into the heart of an inter-time serial homicide mystery, but not before things change, forcing our pair into the crosshairs of potentially lethal consequences.

The stakes are high, time is of the essence, and Fenton and Geller are about to discover that playing with the time-stream isn't all flappers and jazz hands. Get ready for a high-octane, double-illegal adventure where the only sure thing is that **RIFTERS** is rewriting the rulebook on time-travel tales!

CRIME & MYSTERY | HUMOROUS | SCIENCE FICTION
32 PAGES FULL COLOR $3.99 US M MATURE (AGES 18+)

ON SALE
JUNE 12

ALSO AVAILABLE
SCOTCH McTIERNAN VERSUS THE FORCES OF EVIL TP

COVER B
MICHAEL AVON OEMING

COVER C
TONY MOORE

COVER D | 1:10 INCENTIVE
CHRIS JOHNSON

COVER E | 1:25 INCENTIVE
MIKE ALLRED

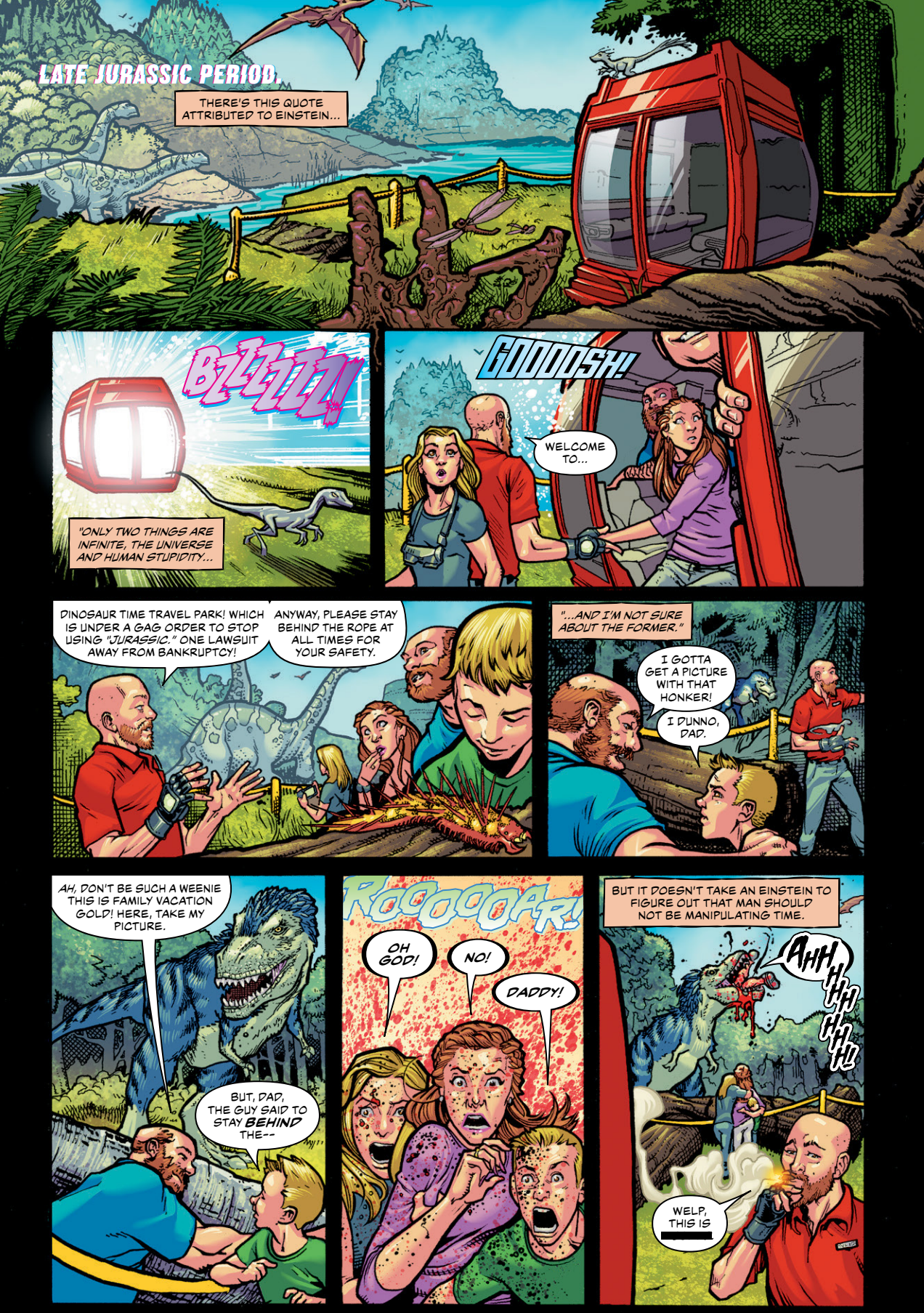
LATE JURASSIC PERIOD.
THERE'S THIS QUOTE ATTRIBUTED TO EINSTEIN...
BZZZZZ!
"ONLY TWO THINGS ARE INFINITE, THE UNIVERSE AND HUMAN STUPIDITY...
GOOOOSH!
WELCOME TO...
DINOSAUR TIME TRAVEL PARK! WHICH IS UNDER A GAG ORDER TO STOP USING "JURASSIC." ONE LAWSUIT AWAY FROM BANKRUPTCY!
ANYWAY, PLEASE STAY BEHIND THE ROPE AT ALL TIMES FOR YOUR SAFETY.
"...AND I'M NOT SURE ABOUT THE FORMER."
I GOTTA GET A PICTURE WITH THAT HONKER!
I DUNNO, DAD.
AH, DON'T BE SUCH A WEENIE THIS IS FAMILY VACATION GOLD! HERE, TAKE MY PICTURE.
BUT, DAD, THE GUY SAID TO STAY BEHIND THE--
ROOOOOAR!
OH GOD!
NO!
DADDY!
BUT IT DOESN'T TAKE AN EINSTEIN TO FIGURE OUT THAT MAN SHOULD NOT BE MANIPULATING TIME.
AHHHHHHH!
WELP, THIS IS

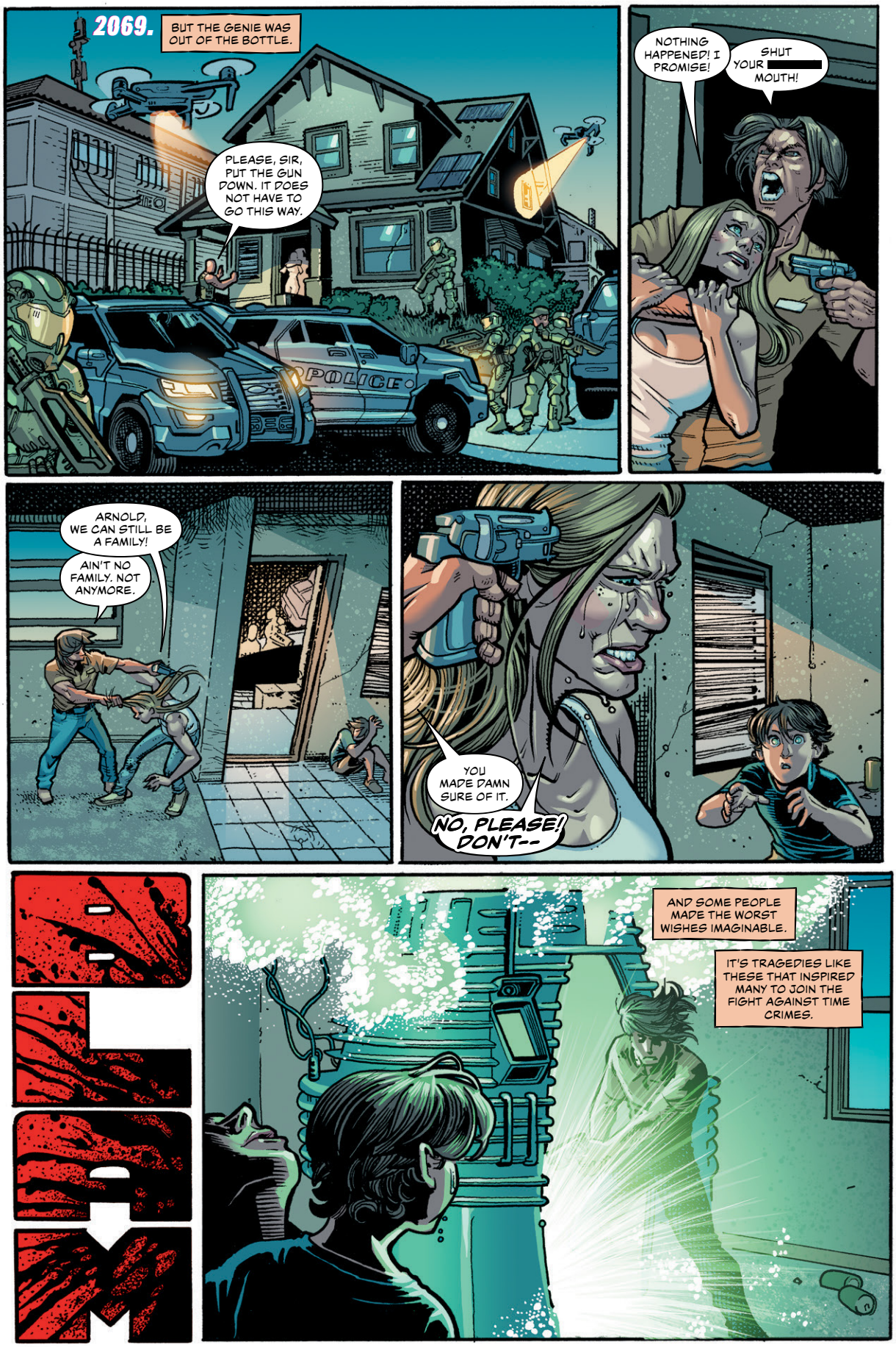
2069.
BUT THE GENIE WAS OUT OF THE BOTTLE.
PLEASE, SIR, PUT THE GUN DOWN. IT DOES NOT HAVE TO GO THIS WAY.
POLICE
NOTHING HAPPENED! I PROMISE!
SHUT YOUR [redacted] MOUTH!
ARNOLD, WE CAN STILL BE A FAMILY!
AIN'T NO FAMILY. NOT ANYMORE.
YOU MADE DAMN SURE OF IT.
NO, PLEASE! DON'T--
AND SOME PEOPLE MADE THE WORST WISHES IMAGINABLE.
IT'S TRAGEDIES LIKE THESE THAT INSPIRED MANY TO JOIN THE FIGHT AGAINST TIME CRIMES.

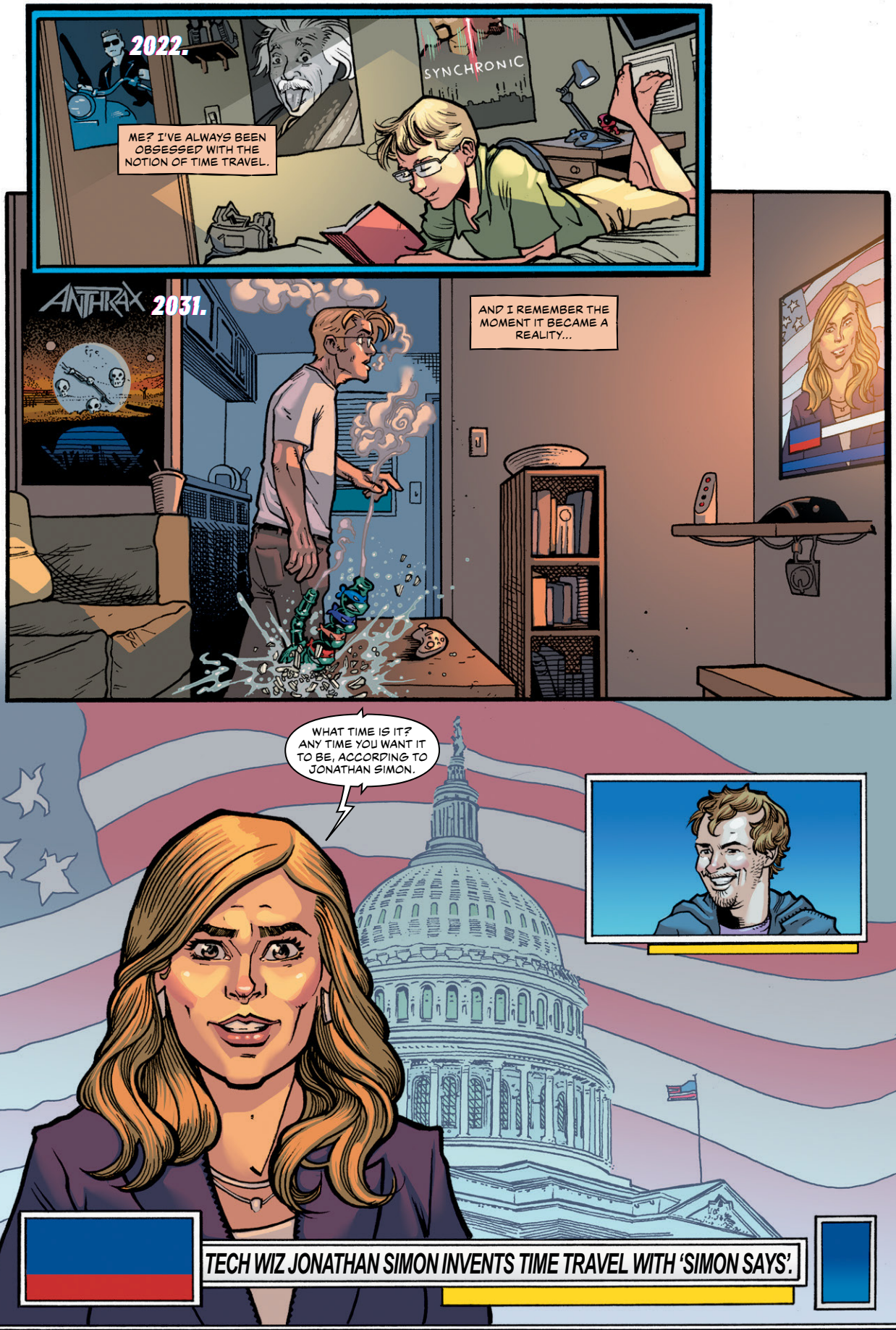
2022.
ME? I'VE ALWAYS BEEN OBSESSED WITH THE NOTION OF TIME TRAVEL.
SYNCHRONIC
ANTHRAX
2031.
AND I REMEMBER THE MOMENT IT BECAME A REALITY...
WHAT TIME IS IT? ANY TIME YOU WANT IT TO BE, ACCORDING TO JONATHAN SIMON.
TECH WIZ JONATHAN SIMON INVENTS TIME TRAVEL WITH 'SIMON SAYS'.

BACK THEN, THE MACHINES WEREN'T SO PRETTY.
DO YOU WANT TO WITNESS THE BUILDING OF THE GREAT WALL? WELL, SIMON SAYS YOU CAN.
THE ROMAN COLISEUM? SIMON SAYS YOU CAN!
WANNA SNEAK ABOARD APOLLO 11? SEE THE FIRST MOON LANDING???
WHAT DO WE SAY???
SIMON! SAYS!
YOU CAN!!!

SCARLETT #1 (OF 5)

MINISERIES PREMIERE

THE NEXT CHAPTER OF CODENAME: G.I. JOE BEGINS HERE.

Shana "Scarlett" O'Hara is about to take on the most dangerous black ops mission of her career: infiltrating the mysterious rising power in Japan known as Clan Arashikage. Her one lead is her former partner—Jinx—turned Arashikage enforcer.

Now, Scarlett must use her very particular set of skills to survive undercover...and discover a shocking weapon that could change the balance of power on Earth.

Red-hot writer **KELLY THOMPSON** (***Black Widow***, ***Birds of Prey***) and artist **MARCO FERRARI** (**FRONTIERSMAN**) introduce some of the most anticipated characters to the Energon Universe in ways you'll never expect!

STORY
KELLY THOMPSON

ART | COVER A
MARCO FERRARI

ACTION & ADVENTURE | MEDIA TIE-IN | SCIENCE FICTION
40 PAGES FULL COLOR $4.99 US T TEEN (AGES 12+)

ON SALE
JUNE 5

ENERGON UNIVERSE

B

C

D

E

F

G

H

COVER B
JOËLLE JONES

COVER C | 1:10 CONNECTING INCENTIVE
GLEB MELNIKOV

COVER D | 1:25 INCENTIVE
STEVE EPTING

COVER E | 1:50 INCENTIVE
LEONARDO ROMERO

COVER F | 1:100 FOIL INCENTIVE
JONBOY MEYERS

COVER G | 1:250 INCENTIVE
DAVID MACK

COVER H
BLANK SKETCH

MONACO.

ZHIP

CH-CHLICK

SCARLETT IN POSITION.
TIK
COPY THAT, AGENT.
SECURITY IS... EXTREMELY HEAVY. ARE WE CERTAIN THE HOSTAGES ARE NOT ON SITE? COULD THIS BE THE ACTUAL BUY?

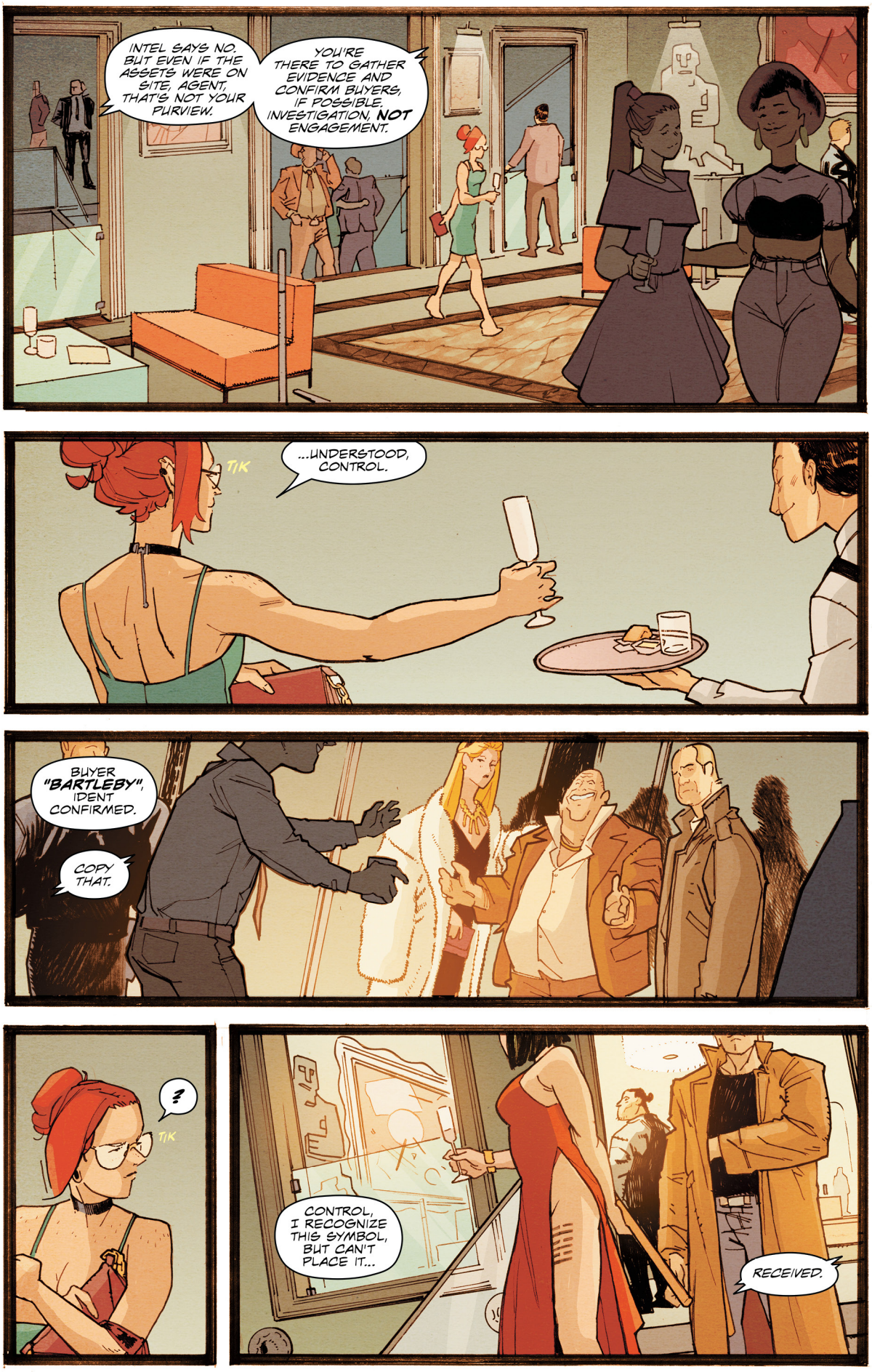
INTEL SAYS NO. BUT EVEN IF THE ASSETS WERE ON SITE, AGENT, THAT'S NOT YOUR PURVIEW.
YOU'RE THERE TO GATHER EVIDENCE AND CONFIRM BUYERS, IF POSSIBLE. INVESTIGATION, **NOT** ENGAGEMENT.
TJK
...UNDERSTOOD, CONTROL.
BUYER **"BARTLEBY"**, IDENT CONFIRMED.
COPY THAT.
?
TJK
CONTROL, I RECOGNIZE THIS SYMBOL, BUT CAN'T PLACE IT...
RECEIVED.

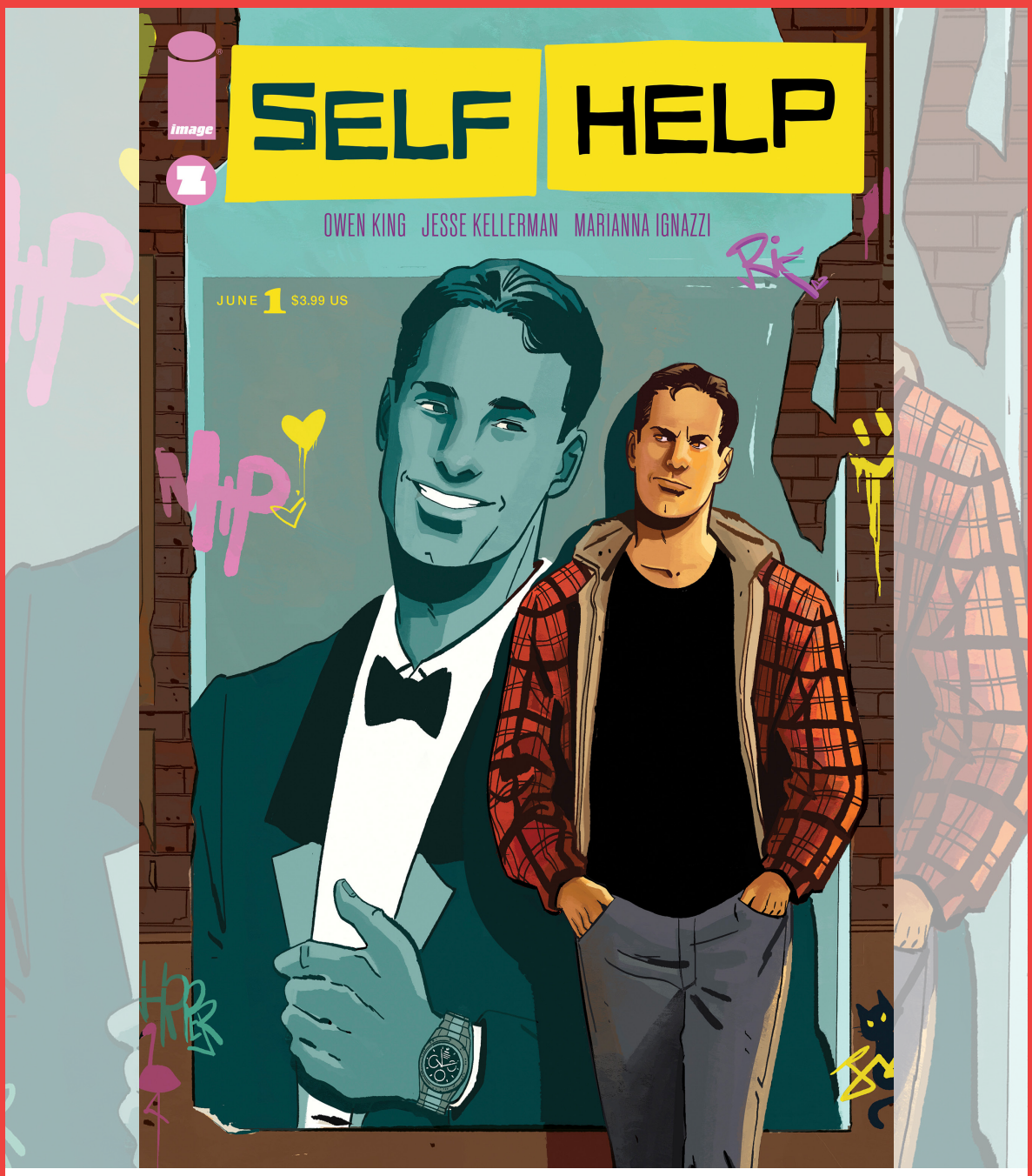

SELF HELP #1

SERIES PREMIERE

Down-on-his-luck rideshare driver Jerry Hauser's existence is a bleak one...especially because every fare he picks up tells him how much he looks like uber-successful self-help guru Darren Hart. But after a twist of fate, Jerry is given the chance of a lifetime...which, if he's not careful, may well end his lifetime. So begins this California noir—a rollicking and gleefully lurid pulp crime story for our time.

ACTION ADVENTURE | CRIME & MYSTERY
32 PAGES FULL COLOR $3.99 US M MATURE (AGES 18+)

ON SALE
JUNE 19

STORY
OWEN KING
JESSE KELLERMAN

ART | COVER A
MARIANNA IGNAZZI

ALSO AVAILABLE
SYPHON, VOL. 1 TP

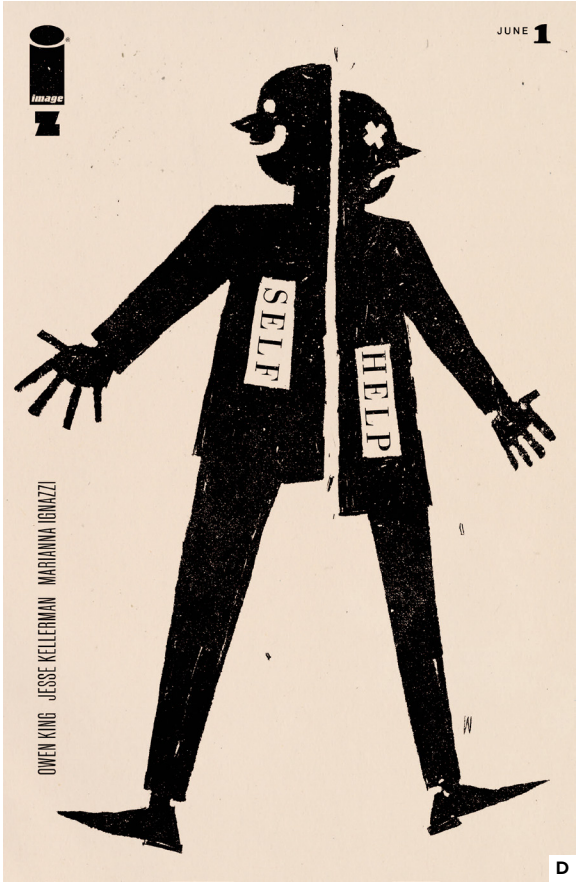

COVER B
STEPHEN BYRNE

COVER C | 1:15 INCENTIVE
STEVEN RUSSELL BLACK

COVER D | 1:25 INCENTIVE
ASHLEY WOOD

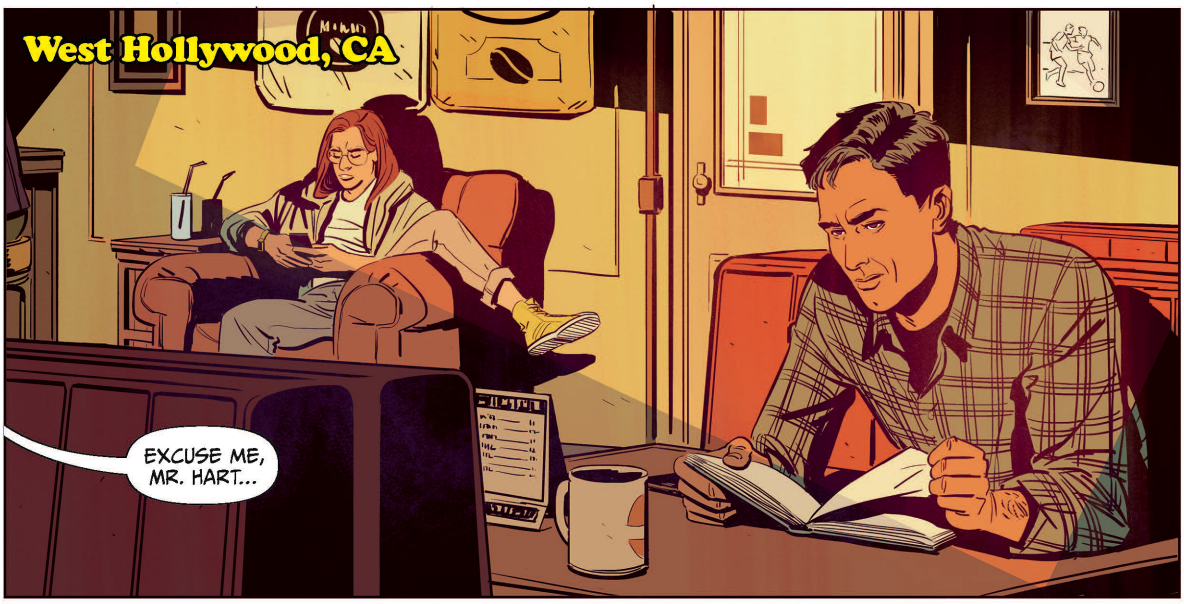
West Hollywood, CA
EXCUSE ME, MR. HART...

I'M SO SORRY TO INTERRUPT YOU. I JUST... IT'S REALLY *YOU*. YOU COME *HERE?*
YEAH. BEST COFFEE IN LA.

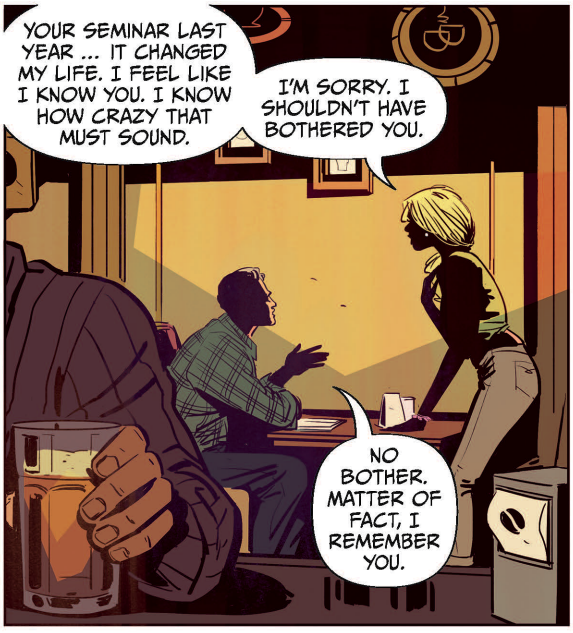
YOUR SEMINAR LAST YEAR ... IT CHANGED MY LIFE. I FEEL LIKE I KNOW YOU. I KNOW HOW CRAZY THAT MUST SOUND.
I'M SORRY. I SHOULDN'T HAVE BOTHERED YOU.
NO BOTHER. MATTER OF FACT, I REMEMBER YOU.

YOU *DO?*
ABSOLUTELY. MMM...
ART of WAR
SUN TZU
RAMONA. UM, WOULD YOU MIND...

CH-TEK
...RRRAMONA. OF COURSE. SO MUCH STRENGTH. ARE YOU BEING YOUR AUTHENTIC SELF?
TRYING, EVERY DAY.
BUZZ BUZZZ
I CAN'T BELIEVE IT. DARREN HART!
Dryvyr
Jerry Hauser
you have a fare
1.3 mi. $ 4.85
ACCEPT
REJECT
TEEK
♪♫ JINGLE- ♪♫ JINGLE
I SAW THAT, MAN! SHE WAS FINE — AND YOU LET HER GO!
YOU GOTTA STAND UP FOR YOURSELF, MAN! JERRY HAUSER IS SOMEBODY, TOO!
ONLY YOU CAN HELP YOU, JERRY!
♪♫ JING ♪
SLAM

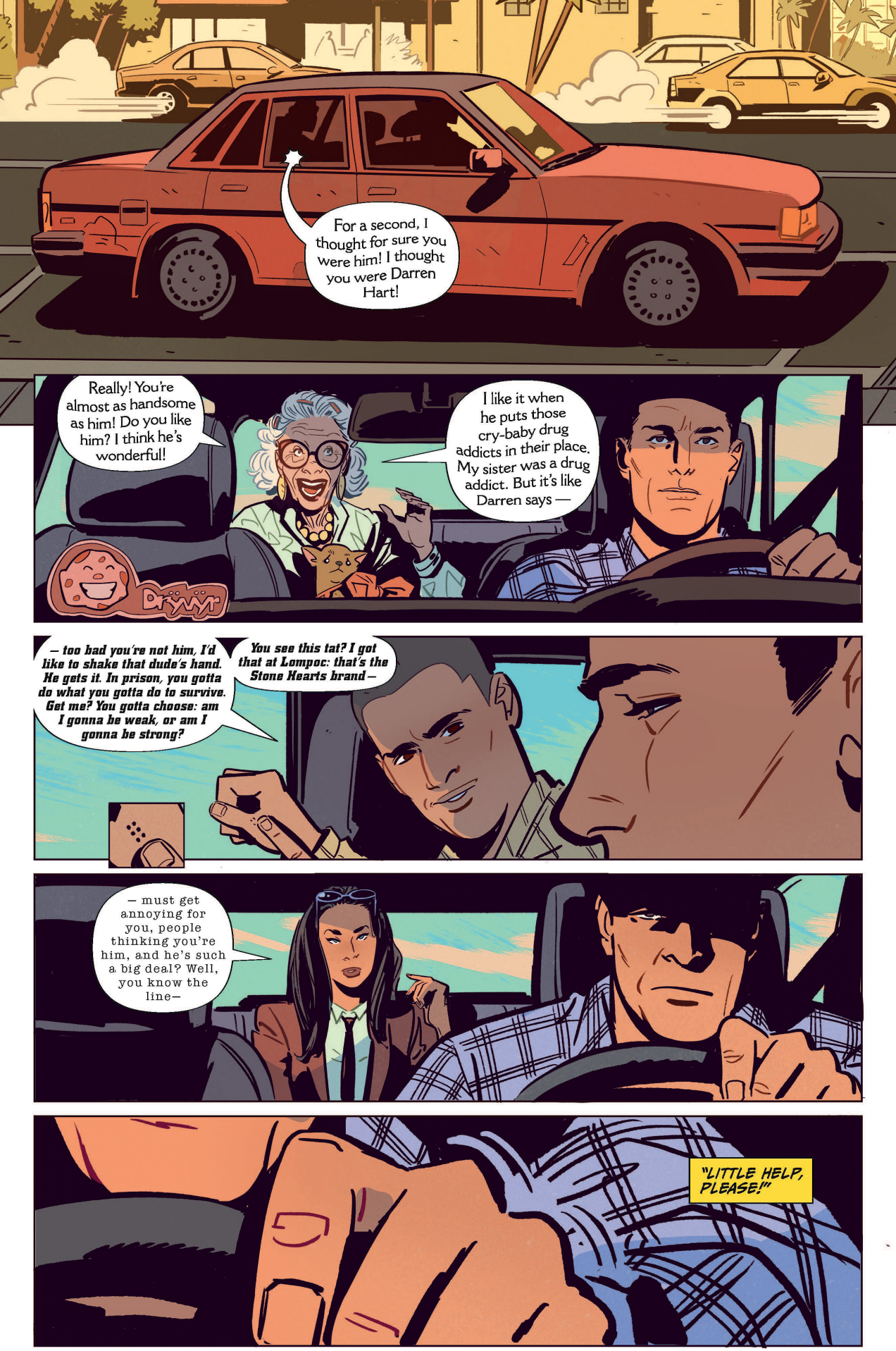
For a second, I thought for sure you were him! I thought you were Darren Hart!
Really! You're almost as handsome as him! Do you like him? I think he's wonderful!
I like it when he puts those cry-baby drug addicts in their place. My sister was a drug addict. But it's like Darren says —
— too bad you're not him, I'd like to shake that dude's hand. He gets it. In prison, you gotta do what you gotta do to survive. Get me? You gotta choose: am I gonna be weak, or am I gonna be strong?
You see this tat? I got that at Lompoc: that's the Stone Hearts brand —
— must get annoying for you, people thinking you're him, and he's such a big deal? Well, you know the line—
"LITTLE HELP, PLEASE!"

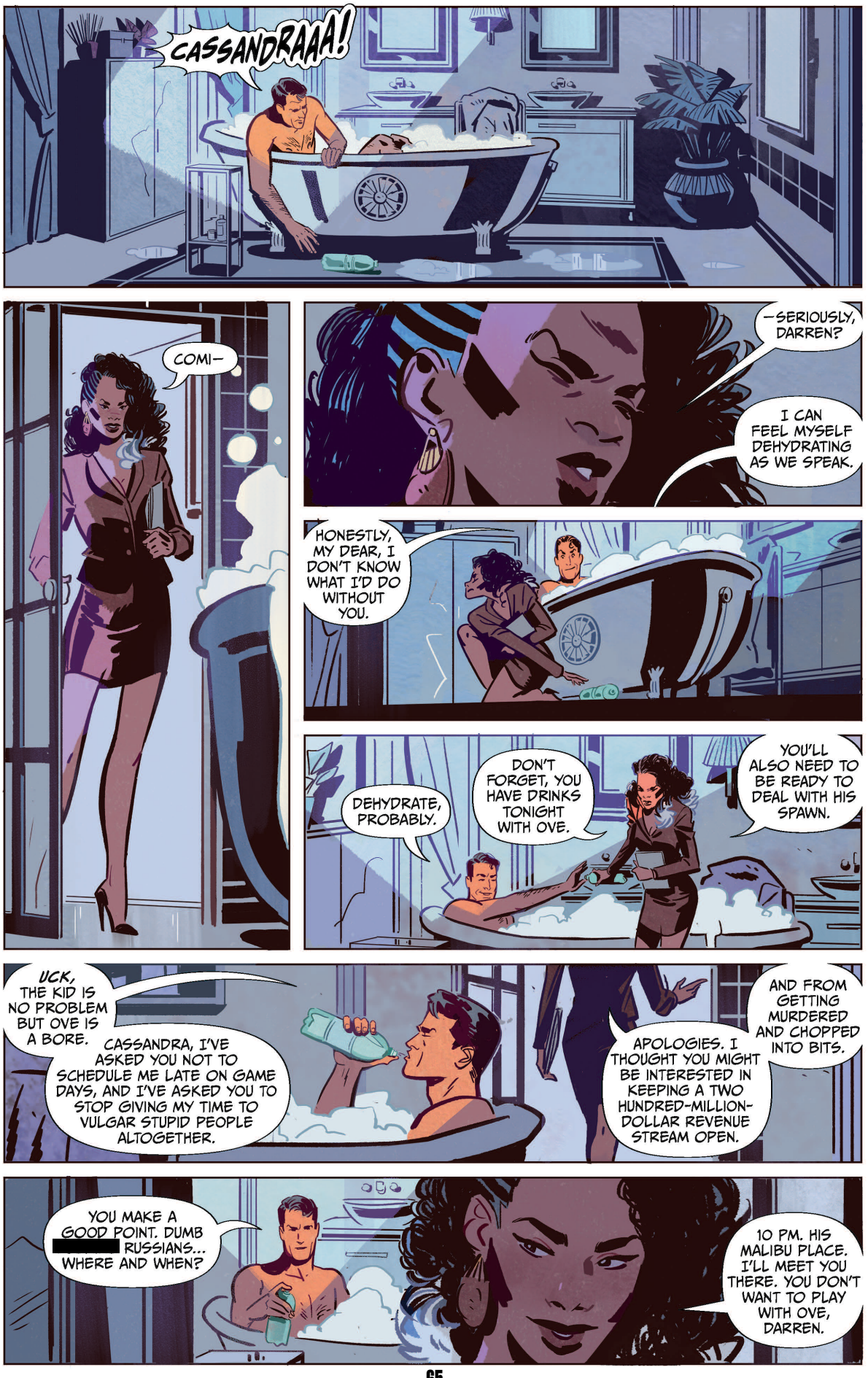
CASSANDRAAA!
COMI—
—SERIOUSLY, DARREN?
I CAN FEEL MYSELF DEHYDRATING AS WE SPEAK.
HONESTLY, MY DEAR, I DON'T KNOW WHAT I'D DO WITHOUT YOU.
DEHYDRATE, PROBABLY.
DON'T FORGET, YOU HAVE DRINKS TONIGHT WITH OVE.
YOU'LL ALSO NEED TO BE READY TO DEAL WITH HIS SPAWN.
UCK, THE KID IS NO PROBLEM BUT OVE IS A BORE.
CASSANDRA, I'VE ASKED YOU NOT TO SCHEDULE ME LATE ON GAME DAYS, AND I'VE ASKED YOU TO STOP GIVING MY TIME TO VULGAR STUPID PEOPLE ALTOGETHER.
APOLOGIES. I THOUGHT YOU MIGHT BE INTERESTED IN KEEPING A TWO HUNDRED-MILLION-DOLLAR REVENUE STREAM OPEN.
AND FROM GETTING MURDERED AND CHOPPED INTO BITS.
YOU MAKE A GOOD POINT. DUMB [redacted] RUSSIANS... WHERE AND WHEN?
10 PM. HIS MALIBU PLACE. I'LL MEET YOU THERE. YOU DON'T WANT TO PLAY WITH OVE, DARREN.

BLACK CLOAK #7

NEW STORY ARC

BLACK CLOAK RETURNS!

Something old has awakened beneath the city.

In the five years since the "Essex Fire," Kiros has changed dramatically. Ex-Black Cloak Phaedra Essex is either the city's greatest hero or greatest villain, depending on who you ask, and Black Cloak Pax has a bloody new case, a rookie partner, and absolutely no leads.

STORY
KELLY THOMPSON

ART | COVER
MEREDITH McCLAREN

CRIME & MYSTERY | FANTASY | SCIENCE FICTION
32 PAGES FULL COLOR $3.99 US T+ TEEN PLUS (AGES 16+)

ON SALE
JUNE 26

ALSO AVAILABLE
BLACK CLOAK, VOL. 1 TP

THE DEPARTMENT OF TRUTH #23

NEW STORY ARC

THE EISNER-NOMINATED SERIES RETURNS!

Confronted with an enemy intent on exposing their secrets to the world, the DEPARTMENT OF TRUTH makes a shocking choice—go public first. But to understand LEE HARVEY OSWALD's risky gambit, we have to return to where it all started: Dallas, 1963, as President John F. Kennedy's motorcade passes the grass knoll...

Multiple Eisner-winning writer **JAMES TYNION IV** and acclaimed artist **MARTIN SIMMONDS** bring their celebrated series back from hiatus with the bang heard around the world!

CRIME & MYSTERY | HORROR | OCCULT & SUPERNATURAL
32 PAGES FULL COLOR $3.99 US M MATURE (AGES 18+)

ON SALE JUNE 26

STORY
JAMES TYNION IV

ART | COVER A
MARTIN SIMMONDS

COVER B | 1:10 INCENTIVE
ALEX ECKMAN-LAWN

COVER C | 1:25 INCENTIVE
SEBASTIÁN FIUMARA

ALSO AVAILABLE

DEPARTMENT OF TRUTH, VOL. 1-4 TP
DEPARTMENT OF TRUTH: THE COMPLETE CONSPIRACY, VOL. 1 DLX HC
IMAGE FIRSTS: DEPARTMENT OF TRUTH #1

1949 HC

STORY | ART | COVER
DUSTIN WEAVER

By day, Detective Blank is a cop on the trail of a vicious serial killer in the year 1949. But when she sleeps, Blank lives a different life—two hundred years in the future. Is Detective Blank next on the killer's list? Her dreams may hold the key to the case, if only she can remember them in time. The danger mounts and the suspense builds as the detective closes in, in this genre-bending sci-fi noir thriller. For Detective Blank, to catch the killer will mean facing her greatest mystery—herself.

Collects the entire story of PAKLIS: 1949, as originally published in PAKLIS #5-7

ACTION & ADVENTURE | CRIME & MYSTERY | SCIENCE FICTION
120 PAGES FULL COLOR 6.625 x 10.1875 INCHES
$18.99 US T+ TEEN PLUS (AGES 16+)

ON SALE
JUNE 26

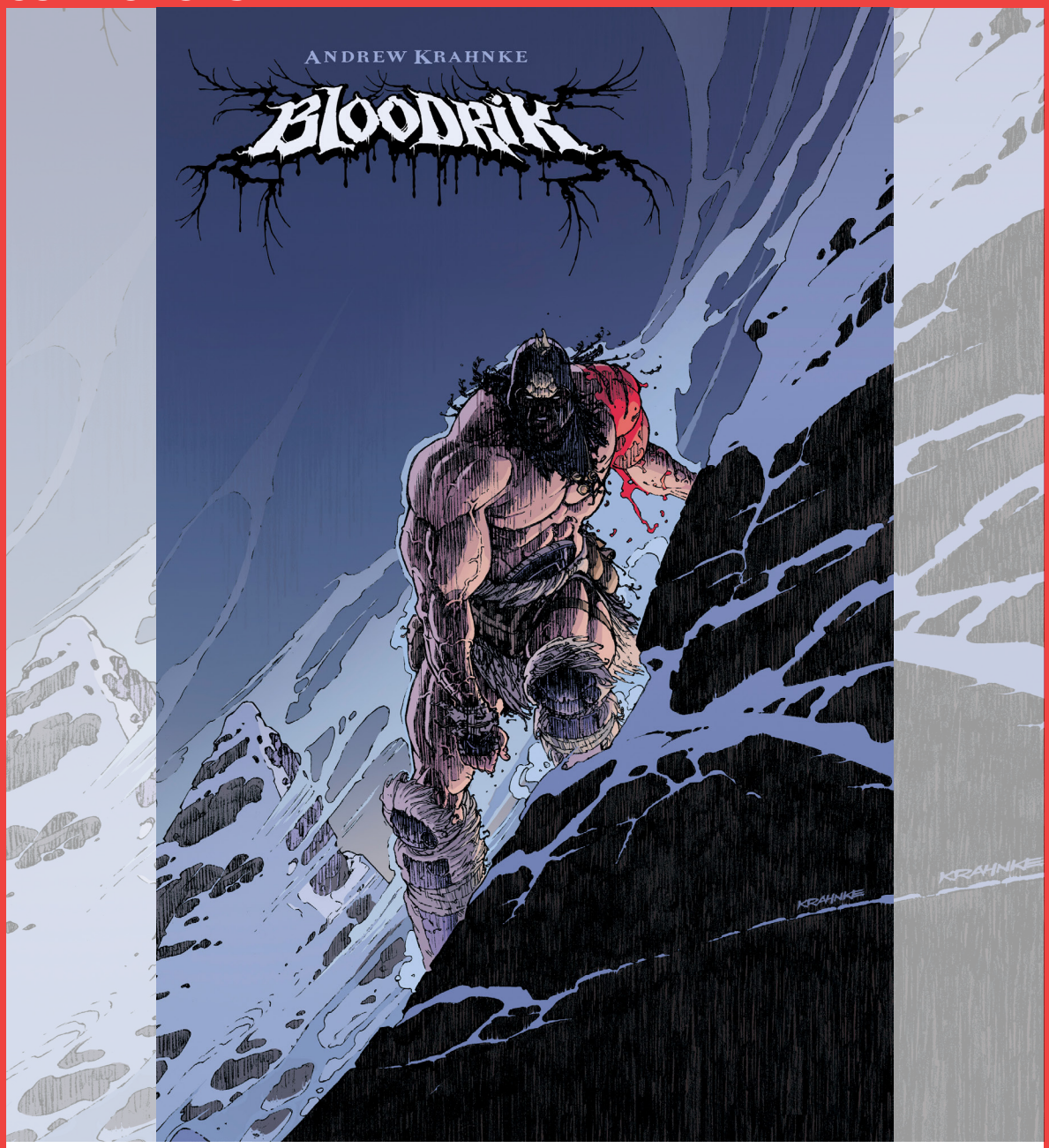

BLOODRIK TP

STORY | ART | COVER
ANDREW KRAHNKE

A hulking barbarian makes his way across a brutal landscape in search of food in this fresh take on the sword and sorcery genre, perfect for fans of **GOD COUNTRY** and **THE GODDAMNED**.

BLOODRIK is angry, confused, and starving. Finding nothing but failure in his usual hunting grounds, the woodsman stomps his way into unfamiliar territory in an attempt to feed his stomach and heal his wounded ego. What he finds there will lead him on a journey of madness, violence, fire, and BLOOD!

Collects the entire debut miniseries, plus three bonus short stories: "**Hold Fast**," "**Head Rot**," and "**Shatterwing**."

Collects BLOODRIK #1-3

ACTION & ADVENTURE | FAIRY TALES, FOLK TALES, LEGENDS & MYTHOLOGY | FANTASY
128 PAGES FULL COLOR $14.99 US M MATURE (AGES 18+)

ON SALE
JUNE 19

ALSO AVAILABLE
FIRST KNIFE TP
TARTARUS, VOL. 1-2 TP

COBRA COMMANDER, VOL. 1 TP

The Cobra Threat Begins HERE.

In a world where the Cobra organization hasn't formed, one man's sinister plans to utilize the mysterious alien substance known as Energon sends shockwaves across the globe.

Who is Cobra Commander? Where does he come from? And what horrors is he planning to unleash that will rock the world—and maybe the universe—to its core?

Red-hot writer **JOSHUA WILLIAMSON** (***Superman***, **DUKE**) and artist **ANDREA MILANA** (**IMPACT WINTER: ROOK**) kick off the second of four action-packed miniseries that will introduce the best and worst humanity has to offer in the Energon Universe.

Featuring a Direct Market Exclusive cover by **ANDREA MILANA** that will only be printed once.

Collects COBRA COMMANDER #1-5

STORY
JOSHUA WILLIAMSON

ART | COVER A
COVER B | DIRECT MARKET EXCLUSIVE
ANDREA MILANA
ANNALISA LEONI

ACTION & ADVENTURE | HORROR | MEDIA TIE-IN
120 PAGES FULL COLOR $14.99 US T TEEN (AGES 12+)

ON SALE
JUNE 19

ENERGON UNIVERSE

DUKE, VOL. 1 TP

Codename G.I. Joe Begins HERE.

Conrad Hauser made first contact with an alien being and lived to tell the tale. But no one, not even Colonel Hawk, will believe the story of the colossal transforming robot that nearly killed the man known as Duke.

STORY
JOSHUA WILLIAMSON

ART | COVER A
COVER B | DIRECT MARKET EXCLUSIVE
TOM REILLY
JORDIE BELLAIRE

Now, one of the U.S. Army's most decorated soldiers is on the hunt for answers, drawn into a conflict that no amount of training could ever prepare him for. A war that only a real American hero has any chance of surviving...

Superstar writer **JOSHUA WILLIAMSON** (***Superman***, ***Batman***) and artist **TOM REILLY** (***The Thing***, ***Ant-Man***) kick off the first of four action-packed miniseries that will introduce the best and worst humanity has to offer in the Energon Universe.

Featuring a Direct Market Exclusive cover by **TOM REILLY** that will only be printed once.

Collects DUKE #1-5

ACTION & ADVENTURE | MEDIA TIE-IN | SCIENCE FICTION | SUPERHEROES
120 PAGES FULL COLOR $14.99 US T TEEN (AGES 12+)

ON SALE
JUNE 5

ENERGON UNIVERSE

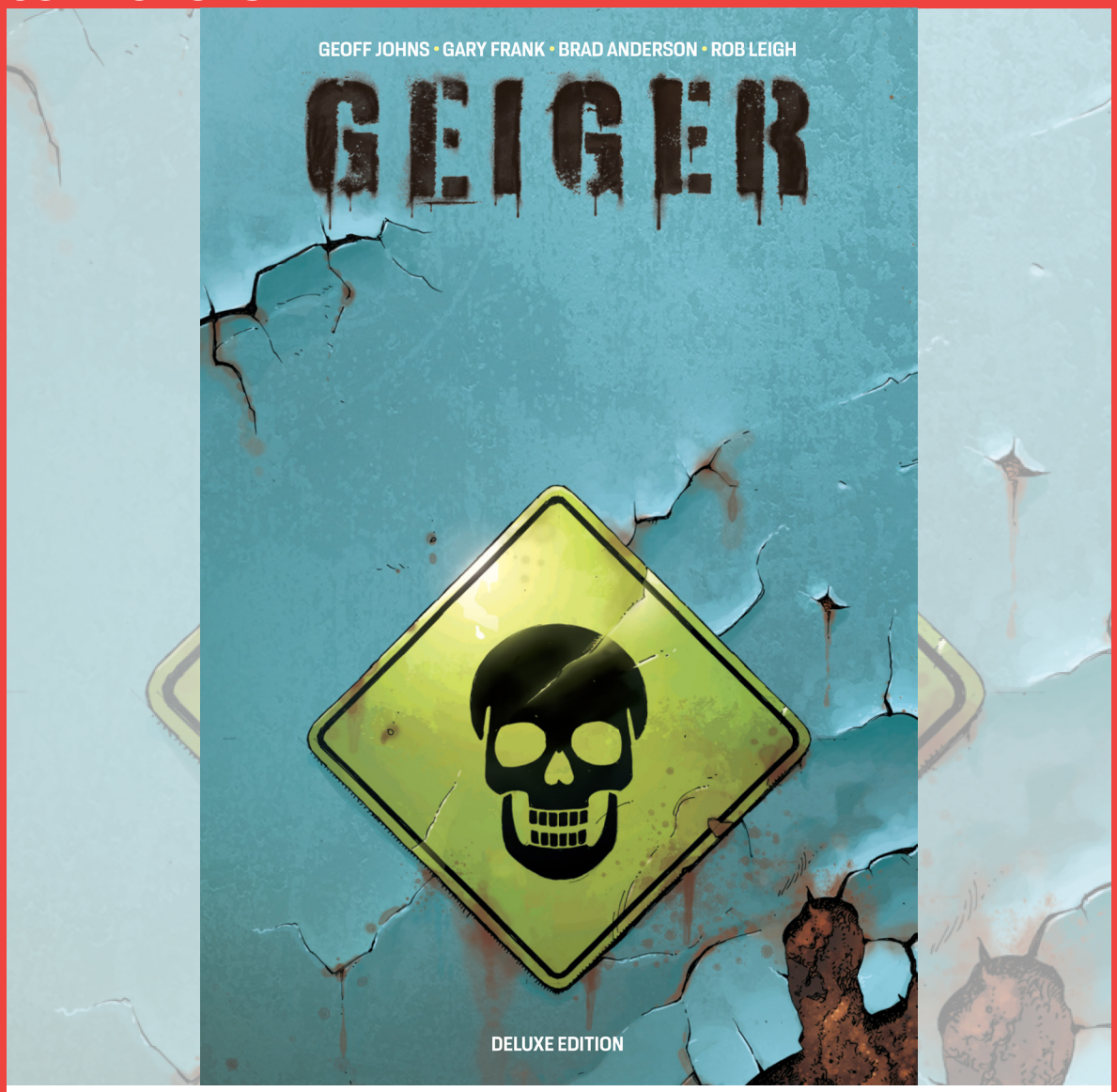

GEIGER DELUXE EDITION, VOL. 1 HC

THE UNNAMED universe starts here! Set 25 years from now, a nuclear war has ravaged the planet, and desperate outlaws battle for survival in a world of radioactive chaos. Out past the poisoned wasteland lives a man even the Nightcrawlers and Organ People fear. His name is Tariq Geiger, whose body has transformed into a living nuclear reactor waiting to explode. And he will do anything to protect his wife and children, sealed inside a fallout shelter and completely cut off from him. But the Warlords of Vegas want Geiger dead, and if his family must be released into the toxic soup, so be it.

By the critically acclaimed team of writer **GEOFF JOHNS**, artist **GARY FRANK**, colorist **BRAD ANDERSON** (***Doomsday Clock***, ***Batman Earth One***), and letterer **ROB LEIGH**, this gorgeous, oversized hardcover collects **GEIGER #1-6**, portions of **GEIGER 80-PAGE GIANT #1**, and over 30 pages of bonus material!

ACTION & ADVENTURE | DYSTOPIAN
272 PAGES FULL COLOR 8 x 12 INCHES
$34.99 US T+ TEEN PLUS (AGES 16+)

ON SALE
JUNE 5

STORY
GEOFF JOHNS

ART | COVER
GARY FRANK
BRAD ANDERSON

ALSO AVAILABLE
GEIGER, VOL. 1 TP
GHOST MACHINE (ONE-SHOT)
JUNKYARD JOE, VOL. 1 TP

GHOST machine

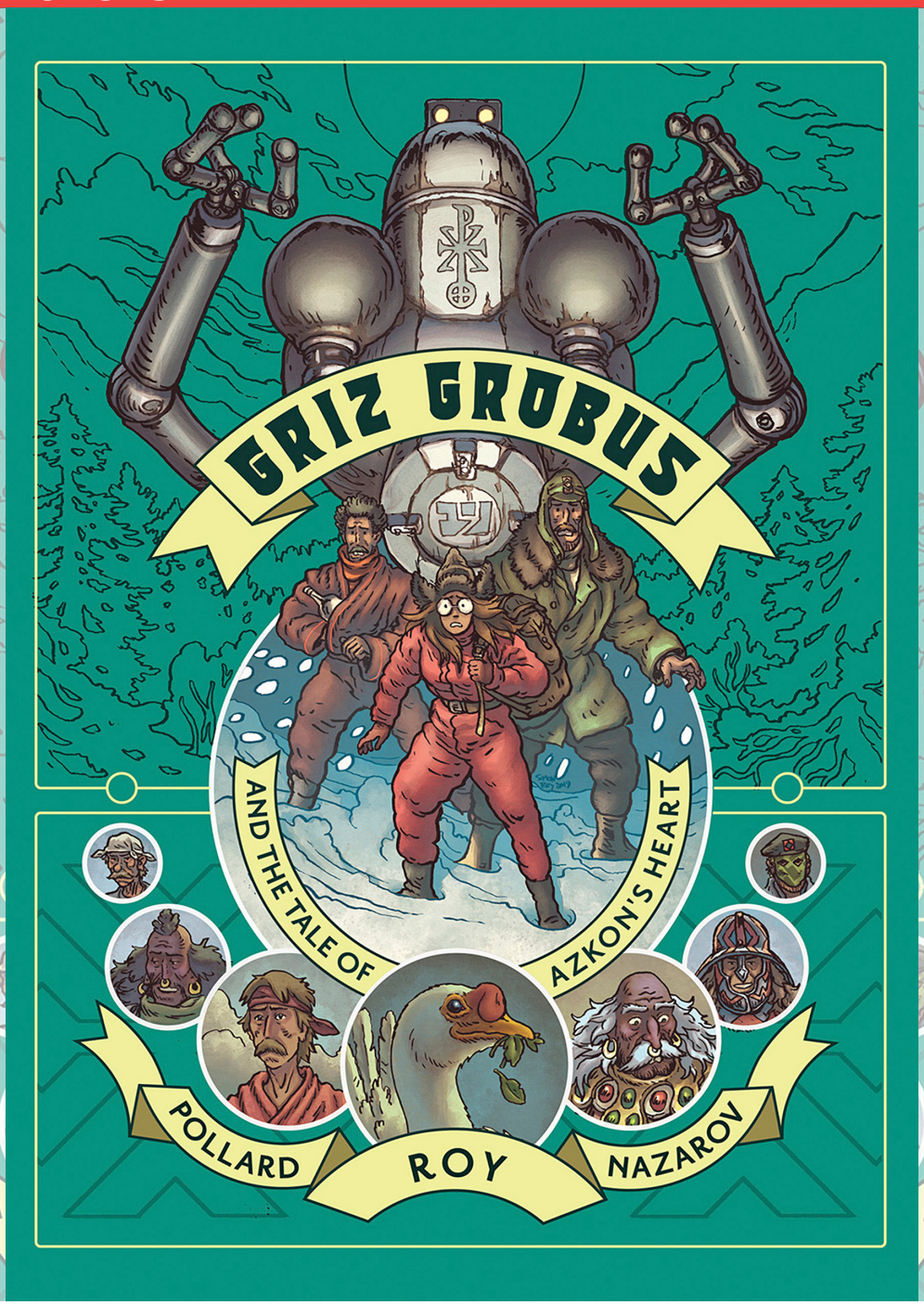

GRIZ GROBUS TP

STORY | ART | COVER
SIMON ROY

On a distant planet, a prying scribe, a sentimental constable, and a mayor resurrect a sleepy town's long-defunct priest-bot. But "Father Stanley" is not what he seems. Meanwhile, in another universe, a hungry wizard accidentally conjures a war-god into the body of a chicken. These two intertwined tales make up **GRIZ GROBUS**, the hit Kickstarter graphic novel sensation now at Image Comics!

Perfect for fans of **Hayao Miyazaki**, ***Asterix***, and **Arthur C. Clarke**!

FANTASY | HUMOROUS | SCIENCE FICTION
200 PAGES FULL COLOR 6 x 8.5 INCHES
$19.99 US T TEEN (AGES 12+)

ON SALE
JUNE 5

ALSO AVAILABLE
GRIP OF THE KOMBINAT TP
PROPHET, VOL. 1-5 TP

I HATE FAIRYLAND COMPENDIUM ONE: THE WHOLE FLUFFING TALE TP

STORY | ART | COVER
SKOTTIE YOUNG

Eisner Award-winning writer and artist **SKOTTIE YOUNG** (**MIDDLEWEST**, **TWIG**, **THE ME YOU LOVE IN THE DARK**) tells the bloody good tale of the gruesome, grotesque, green-haired GERT!

In this deluxe mega-sized compendium, join Gert, a grown woman trapped in a six-year-old girl's body, who has been stuck in the magical world of Fairyland for over thirty years. All Gert wants is to return home, but with an endless array of cute and terrifying Fairylanders blocking her every move, she might lose her mind in the process. We're talking totally fluffing losing it.

Accompanied by a chain-smoking fly named Larry and her trusty blood-soaked battle axe, Gert battles an army of cosplay Gerts, a goblin king, and her own sanity, only to find herself sucked into a fantasy hellscape forever. Forever ever. Forever ever? Yeah. No biggie.

Collects I HATE FAIRYLAND #1-20 & the I HATE IMAGE FCBD 2017 special

ACTION & ADVENTURE | FANTASY | HUMOROUS
556 PAGES FULL COLOR $34.99 US M MATURE (AGES 18+)

ON SALE
JUNE 26

ALSO AVAILABLE

I HATE FAIRYLAND DELUXE EDITION, VOL. 1 HC (NEW PTG)
I HATE FAIRYLAND DELUXE EDITION, VOL. 1-2 HC
I HATE FAIRYLAND, VOL. 1-6 TP
UNTOLD TALES OF I HATE FAIRYLAND TP

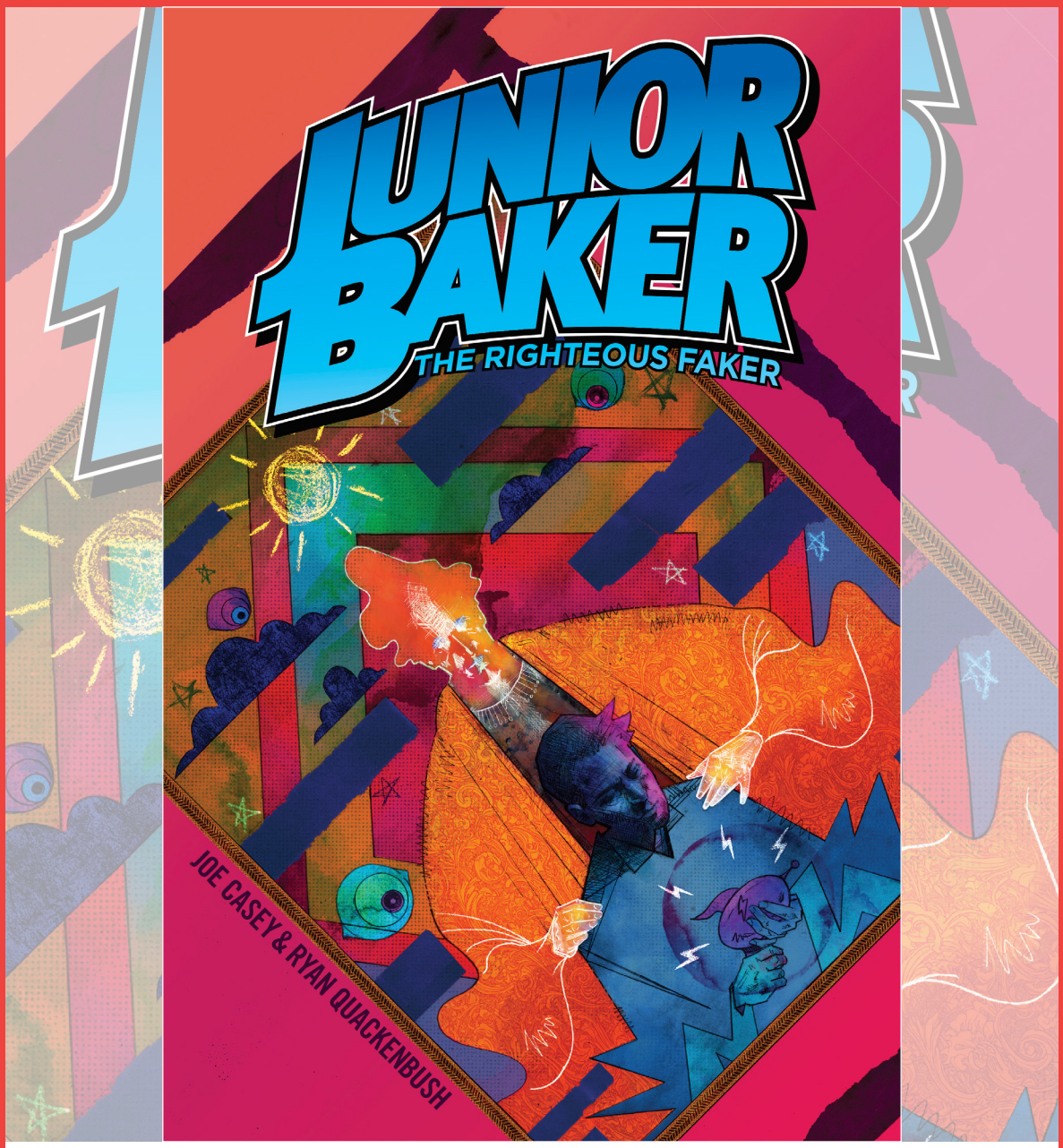

JUNIOR BAKER THE RIGHTEOUS FAKER TP

THE SURPRISE SEQUEL TO 2011's **BUTCHER BAKER THE RIGHTEOUS MAKER**!

Meet Daniel "Dizzy" Baker, a gonzo journalist chasing superhuman stories in a world that's left superheroes behind. Stumbling onto the ultimate story, Baker embarks on a personal vision quest where his past and his future violently collide.

Collects JUNIOR BAKER THE RIGHTEOUS FAKER #1-5

LITERARY | SCIENCE FICTION | SUPERHEROES
168 PAGES FULL COLOR $16.99 US M MATURE (AGES 18+)

ON SALE
JUNE 12

STORY
JOE CASEY

ART
RYAN QUACKENBUSH

COVER
RYAN QUACKENBUSH
SONIA HARRIS

ALSO AVAILABLE
BUTCHER BAKER THE RIGHTEOUS MAKER HC
BUTCHER BAKER THE RIGHTEOUS MAKER TP

MIDLIFE (OR HOW TO HERO AT FIFTY!), VOL. 1 TP

RUBEN KWAN is a 50-year-old legacy firefighter who's been afraid of fire his whole life. Instead of running into burning buildings, he pushes papers, living in the shadow of his father, who died a hero on the job. After 25 years in the LAFD, he's firmly in the middle of an unremarkable life...until his new wife gets pregnant and a random act of courage reveals that Ruben is FIREPROOF!

New York Times-bestselling writer **BRIAN BUCCELLATO** (***The Flash***, ***Chicken Devil***, ***Justice League***, ***Godzilla vs. Kong***) teams up with star artist **STEFANO SIMEONE** (**RADIANT BLACK**, ***The Last Days of Black Hammer***) to tell the totally relatable story of a middle-aged man who embarks on the greatest midlife crisis of all: becoming a superhero—and a DAD—at fifty!

Collects MIDLIFE (OR HOW TO HERO AT FIFTY!) #1-6

STORY
BRIAN BUCCELLATO

ART | COVER
STEFANO SIMEONE

ACTION & ADVENTURE | HUMOROUS | SUPERHEROES
168 PAGES FULL COLOR $16.99 US T+ TEEN PLUS (AGES 16+)

ON SALE
JUNE 12

OUR BONES DUST TP

When an AI archaeologist on a final mission to post-apocalyptic Earth finds a feral child that's equal parts predator and prey, they form an unlikely bond. Together, the two are hunted by a family of nomadic cannibals across a brutal and bloody landscape, even as a homicidal mechanical menace lurks in the shadows. Finding hope by the end of this horrific adventure may just prove to be very difficult—for everyone!

OUR BONES DUST is the first solo outing of long-time **MIKE MIGNOLA** collaborator **BEN STENBECK**, artist on ***Baltimore***, ***Witchfinder***, ***Frankenstein***, and ***Koshchei***!

Collects OUR BONES DUST #1-4, plus a bonus sketchbook section and variant covers

ACTION & ADVENTURE | DYSTOPIAN | SCIENCE FICTION
144 PAGES FULL COLOR $16.99 US T+ TEEN PLUS (AGES 16+)

ON SALE
JUNE 12

STORY | COVER
BEN STENBECK

ART
BEN STENBECK
DAVE STEWART

ALSO AVAILABLE
POST AMERICANA TP
JUNK RABBIT TP
EAST OF WEST, VOL. 1, 3 & 4 TP (NEW PTG)
EAST OF WEST, VOL. 1-10 TP

PETROL HEAD, VOL. 1 TP

In a climate crisis-ravaged future metropolis, an old, grumpy, obsolete, smoke-belching, cigar-chomping, HOTROD-RACING ROBOT is one 12-year-old girl's only hope. Together, can they outrace the chasing Robo-Cops with an invention that might just save humanity?

"**PETROL HEAD** is unreal. This must be one of the most exciting comics, both visually and story, I've seen in ages. Get this ordered!" —**MARK MILLAR** (***Kingsman***, Marvel's ***Civil War***)

Collects PETROL HEAD #1-5

ACTION & ADVENTURE | DYSTOPIAN | SCIENCE FICTION
144 PAGES FULL COLOR $9.99 US E EVERYONE (ALL AGES)

ON SALE
JUNE 5

STORY
ROB WILLIAMS

ART | COVER
PYE PARR

ALSO AVAILABLE
WE STAND ON GUARD TP

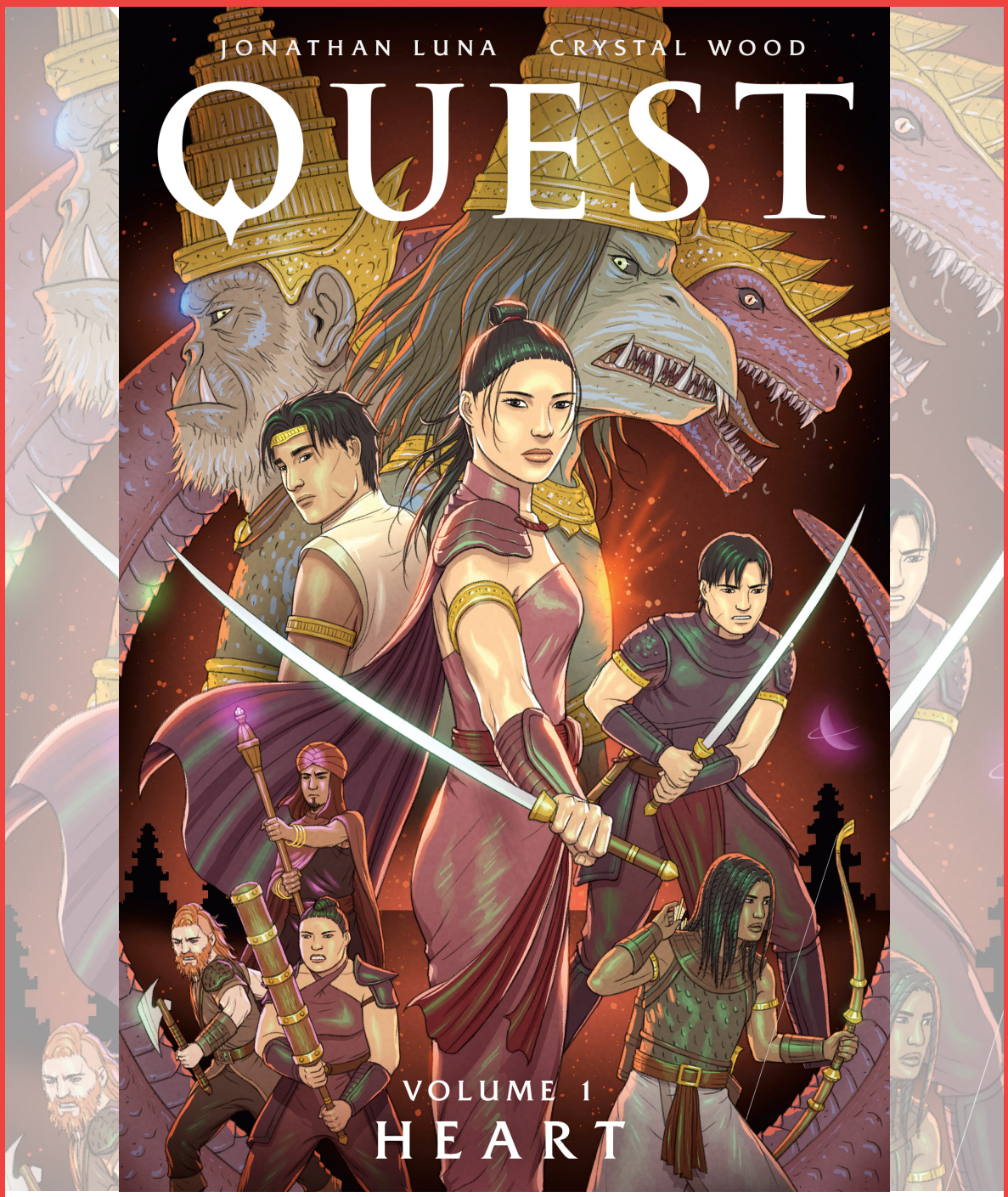

QUEST, VOL. 1 TP

In a land inspired by Southeast Asia, Princess Anya's new husband Prince Devyan is violently abducted by three giant demons at their wedding. Anya sets out on an epic journey with a growing band of loyal warriors, crossing deadly landscapes and battling horrifying demons. What will she sacrifice to save the man she loves?

Collects QUEST #1-5

ACTION & ADVENTURE | FANTASY | HORROR
128 PAGES FULL COLOR $16.99 US T+ TEEN PLUS (AGES 16+)

ON SALE
JUNE 5

STORY
JONATHAN LUNA
CRYSTAL WOOD

ART | COVER
JONATHAN LUNA

ALSO AVAILABLE
THE SWORD, VOL. 1-4 TP

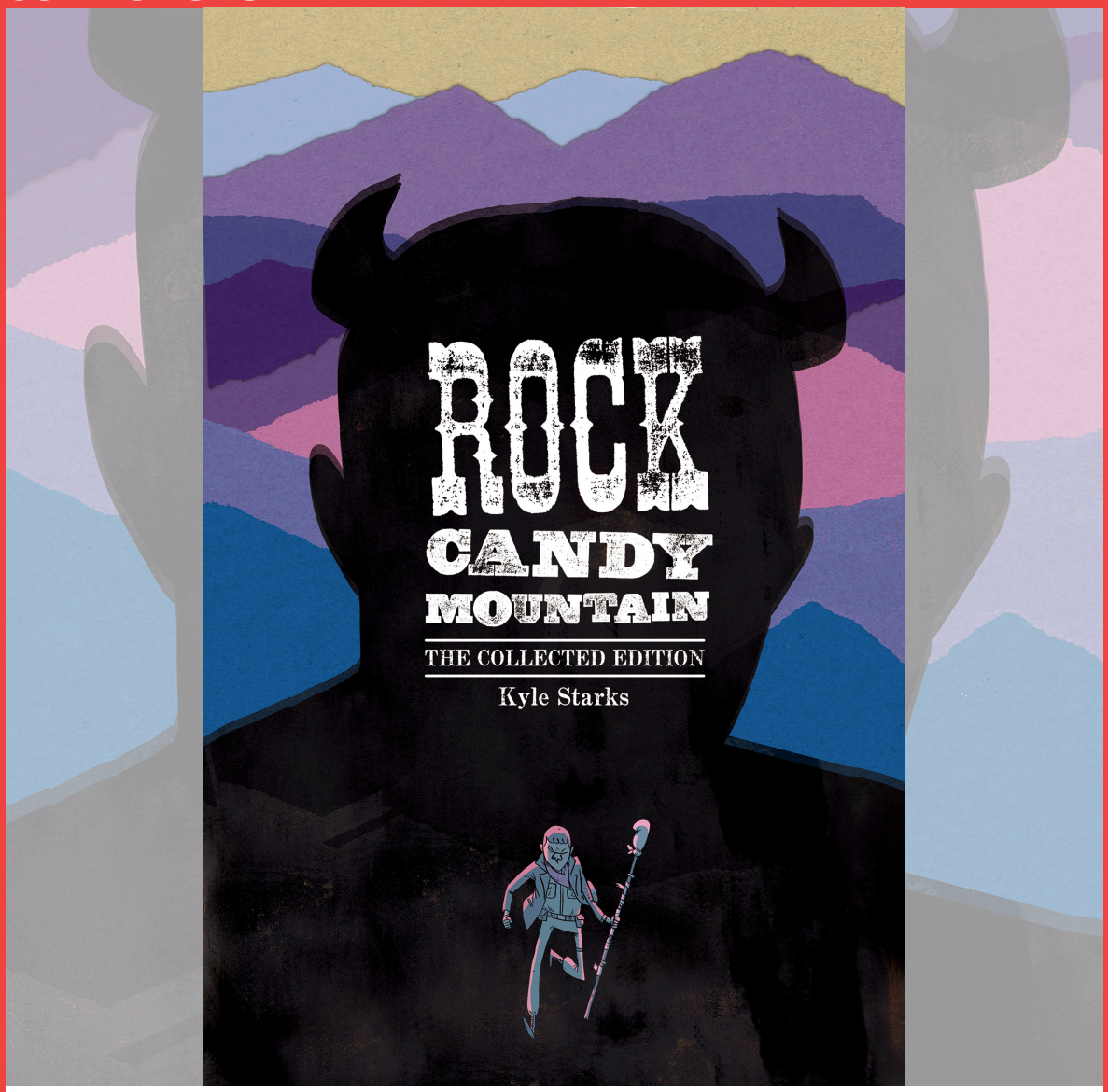

ROCK CANDY MOUNTAIN COMPLETE TP

The Eisner-nominated tale of tough-as-nails hobos in a magical post-WWII America is collected here for the first time in a brand-new complete edition!

The world's toughest hobo is searching for the mysterious sinners' heaven—Rock Candy Mountain. But why? And why is the Literal Devil chasing him? Jackson will have to survive underground fight clubs, trainyard bullies, the toughest FBI agent you've ever seen, prison, newfound friendships, and more if he's going to make it to his destination. A kung fu hobo epic, the likes of which you've never seen before!

STORY
KYLE STARKS

ART
KYLE STARKS
CHRIS SCHWEIZER

COVER
MATT KINDT

Written and drawn by **KYLE STARKS**, with colors by **CHRIS SCHWEIZER**, and featuring a brand-new cover designed by **MATT KINDT**!

Collects ROCK CANDY MOUNTAIN #1-8 and includes additional bonus material!

ACTION & ADVENTURE | HUMOROUS | FANTASY
232 PAGES FULL COLOR $19.99 US M MATURE (AGES 18+)

ON SALE
JUNE 19

ALSO AVAILABLE
SIX SIDEKICKS OF TRIGGER KEATON, VOL. 1 TP

THE DEAD LUCKY, VOL. 2 TP

In the aftermath of the Battle for San Francisco, Bibi struggles with her new responsibilities as a corporate superhero—but when an unexpected face from her past resurfaces, threatening to redefine everything she thinks she believes, Bibi will have to decide what she's willing to sacrifice to bring Morrow down for good.

THE DEAD LUCKY is a Massive-Verse series.

Collects THE DEAD LUCKY #7-12

LGBTQ+ | SCIENCE FICTION | SUPERHEROES
160 PAGES FULL COLOR $17.99 US T+ TEEN PLUS (AGES 16+)

ON SALE
JUNE 5

STORY
MELISSA FLORES

ART | COVER
FRENCH CARLOMAGNO

ALSO AVAILABLE
THE DEAD LUCKY, VOL. 1:
THE GOOD DIE YOUNG TP

PART OF THE
MASSIVE-VERSE

FRIDAY, BOOK THREE: CHRISTMASTIME IS HERE AGAIN TP

Yellowjackets meets ***The Chilling Adventures of Sabrina*** in the third and final volume of this genre-defying, older-YA masterpiece trilogy from two of comics' most acclaimed talents!

Friday Fitzhugh has been sent back to the night she first arrived in Kings Hill. But the question is why: to save Lancelot Jones, the smartest boy in the world, or to have to watch him die yet again? Is she traveling in time, or caught in a time loop? And what is the White Lady's secret plan for their town back in the present time? All will be revealed in the stunning final chapter of this post-YA masterpiece!

ACTION & ADVENTURE | CRIME & MYSTERY
128 PAGES FULL COLOR 6 x 9 INCHES
$15.99 US M MATURE (AGES 18+)

ON SALE | ADVANCE SOLICIT
JULY 24

STORY
ED BRUBAKER

ART
MARCOS MARTÍN
MUNTSA VICENTE

COVER
MARCOS MARTÍN

ALSO AVAILABLE

FRIDAY, BOOK ONE: THE FIRST DAY OF CHRISTMAS TP

FRIDAY, BOOK TWO: ON A COLD WINTER'S NIGHT TP

PRIVATE EYE DELUXE EDITION HC

INVINCIBLE (NEW EDITION), VOL. 4 TP

NOW A HIT ANIMATED SERIES ON PRIME VIDEO!

These all-new definitive softcover editions collect the entire **INVINCIBLE** comic book series from the very beginning, with stunning new covers from **CORY WALKER & DAVE McCAIG**.

While Mark Grayson—aka Invincible—continues to deal with the loss of his father, he finds himself face-to-face with a massive amount of villains and the worst conflict of all: teenage love!

Collects INVINCIBLE #20-24 & INVINCIBLE #0

STORY
ROBERT KIRKMAN

ART
RYAN OTTLEY
BILL CRABTREE

COVER
CORY WALKER
DAVE McCAIG

ACTION & ADVENTURE | MEDIA TIE-IN | SUPERHEROES
144 PAGES FULL COLOR 6 x 9 INCHES
$14.99 US T+ TEEN PLUS (AGES 16+)

ON SALE
JUNE 5

ALSO AVAILABLE
INVINCIBLE (NEW EDITION), VOL. 1-3 TP

KAYA, BOOK 3 TP

STORY | ART | COVER
WES CRAIG

Kaya and Jin barter a deal with a band of pirates that can deliver them to their long-dreamed-of safe harbor. But to earn their passage, first they'll have to track down a rebellious princess in a city on the edge of revolution!

"**KAYA** is the ongoing all-ages title we've been waiting for! Combining the wonder of **JEFF SMITH**'s ***Bone*** with the adventure of **KAZU KIBUSHI**'s ***Amulet***, **KAYA** is a perfect example of a comic that can hook anyone AND keep them coming back every month."

—Patrick Brower, Challengers Comics + Conversation, Chicago

"**KAYA** is effortlessly great. A beautiful apocalyptic fantasy where master storyteller **WES CRAIG** pulls you in right from page one."

—CHIP ZDARSKY (PUBLIC DOMAIN, *Batman*, *Daredevil*)

"**KAYA** introduces readers to an exciting and vibrant world with a one-of-a-kind creator at the helm. **WES CRAIG** is taking us to new places in both writing and art while doing it in astounding fashion. CHECK THIS OUT!"

—DANIEL WARREN JOHNSON (DO A POWERBOMB!, TRANSFORMERS)

2023 Ringo Award nominee for Best Kids Comic and Best Cartoonist

Collects KAYA #12-17

ACTION & ADVENTURE | FANTASY | SCIENCE FICTION
144 PAGES FULL COLOR $14.99 US T TEEN (AGES 12+)

ON SALE
JUNE 26

ALSO AVAILABLE
KAYA, VOL. 1-2 TP

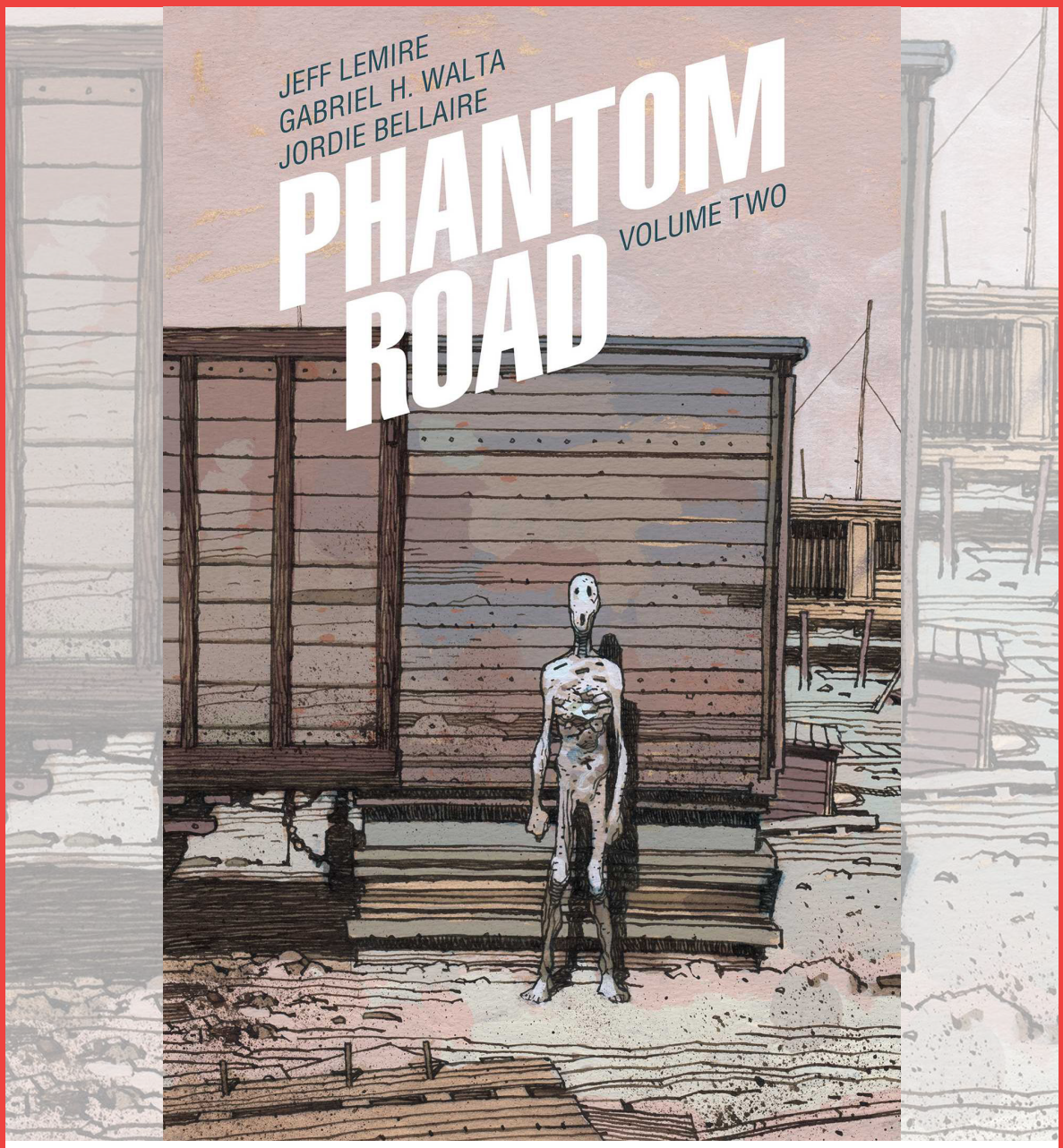

PHANTOM ROAD, VOL. 2 TP

Grindhouse horror meets high-concept supernatural fantasy in the second volume of the bold new series from **JEFF LEMIRE** (**THE BONE ORCHARD MYTHOS**, **LITTLE MONSTERS**) and **GABRIEL HERNÁNDEZ WALTA** (***The Vision***, ***Hellboy and the B.P.R.D: Old Man Whittier***), the Eisner Award-nominated creative team behind the bestselling ***Sentient*** series.

STORY
JEFF LEMIRE

ART | COVER
GABRIEL HERNÁNDEZ WALTA
JORDIE BELLAIRE

Birdie and Dom continue their journey through the Other Place in an attempt to safely deliver their ward. But when they find themselves stopping at an abandoned roadside circus, the trip takes another wildly surreal u-turn.

Collects PHANTOM ROAD #6-10

FANTASY | HORROR | OCCULT & SUPERNATURAL
136 PAGES FULL COLOR $14.99 US M MATURE (AGES 18+)

ON SALE JUNE 5

ALSO AVAILABLE
PHANTOM ROAD, VOL. 1 TP

SAVAGE DRAGON: THE ULTIMATE COLLECTION, VOL. 3 HC

STORY | ART | COVER
ERIK LARSEN

Savage Dragon's formative years collected at last! This MASSIVE hardcover continues the deluxe re-presentation of the Savage Dragon's greatest adventures! Featuring team-ups with Spawn! Hellboy! WildStar! The Maxx! The Teenage Mutant Ninja Turtles! Plus: Dragon gets engaged! Rapture has a baby! And the classic showdown between God and the Devil! **SAVAGE DRAGON: THE ULTIMATE COLLECTION, VOL. 3** is a must-have for any fearless Fin-Addict in search of an easy entry point into one of Image Comics' longest-running series! Introduction by **GEOFF JOHNS**.

Collects SAVAGE DRAGON #22-35

SUPERHEROES
400 PAGES FULL COLOR 8 x 11 INCHES
$39.99 US M MATURE (AGES 18+)

ON SALE | ADVANCE SOLICIT
OCTOBER 2

ALSO AVAILABLE

IMAGE FIRST: SAVAGE DRAGON #1

SAVAGE DRAGON ULTIMATE COLLECTION, VOL. 1-2 HC

AIN'T NO GRAVE #2 (OF 5)

Ryder seeks out Death in the city of Cypress, but quickly realizes that Death is on the hunt for her as well. She's a wanted woman, and every bullet in this dark place is looking to put her in a grave.

STORY
SKOTTIE YOUNG

ART | COVER
JORGE CORONA

ACTION & ADVENTURE | FANTASY
32 PAGES FULL COLOR $3.99 US M MATURE (AGES 18+)

ON SALE
JUNE 12

BEAR PIRATE VIKING QUEEN #2 (OF 3)

The Viking has taken control of the boat, and through the tempest, he heads to England. It's a land he has ancient history with, and a land whose queen is dressing for war with him. With the Bear, he stalks its streets destroying British soldiers. Until he finds a home—and a whole other story to take out on the British flag.

STORY
SEAN LEWIS

ART | COVER
JONATHAN MARKS BARRAVECCHIA

ACTION & ADVENTURE | FANTASY | FAIRY TALES, FOLK TALES, LEGENDS & MYTHOLOGY
40 PAGES FULL COLOR $4.99 US T+ TEEN PLUS (AGES 16+)

ON SALE JUNE 5

B

C

D

BLOOD SQUAD SEVEN #2

Rebuilding a brand—even one as ubiquitous as Blood Squad Seven—has its challenges. For one thing, even superheroes aren't perfect. What happens when that imperfection slips through the cracks? What sacrifices is this new team willing to make? Plus, a flashback to 1992—guest-starring the original Savage Dragon!

STORY
JOE CASEY

ART | COVER A
PAUL FRY

COVER B
CHRIS CROSS

COVER C | 1:10 INCENTIVE
ELIZABETH TORQUE

COVER D | 1:20 INCENTIVE
JIM RUGG

ACTION & ADVENTURE | HISTORICAL FICTION | SUPERHEROES
32 PAGES FULL COLOR $3.99 US T+ TEEN PLUS (AGES 16+)

ON SALE JUNE 26

THE CABINET #5 (OF 5)

MINISERIES FINALE

In this electrifying and soul-stirring conclusion, Avani and Trent put the Cabinet's teleportation abilities to the test! Which may or may not result in someone plummeting 100+ feet to their possible demise! If that wasn't enough, our heroes' journey accelerates as Avani's world is turned upside down when she discovers that the mistake she's been trying to fix might've already corrected itself...but in the worst possible way!

ACTION & ADVENTURE | FANTASY | OCCULT & SUPERNATURAL
32 PAGES FULL COLOR $3.99 US T+ TEEN PLUS (AGES 16+)

ON SALE JUNE 26

STORY
DAVID EBELTOFT
JORDAN HART

ART | COVER A
CHIARA RAIMONDI

COVER B | CONNECTING VARIANT

COVER C | 1:10 INCENTIVE, CONNECTING VARIANT

COVER D | 1:25 INCENTIVE, CONNECTING VARIANT
MARGUERITE SAUVAGE

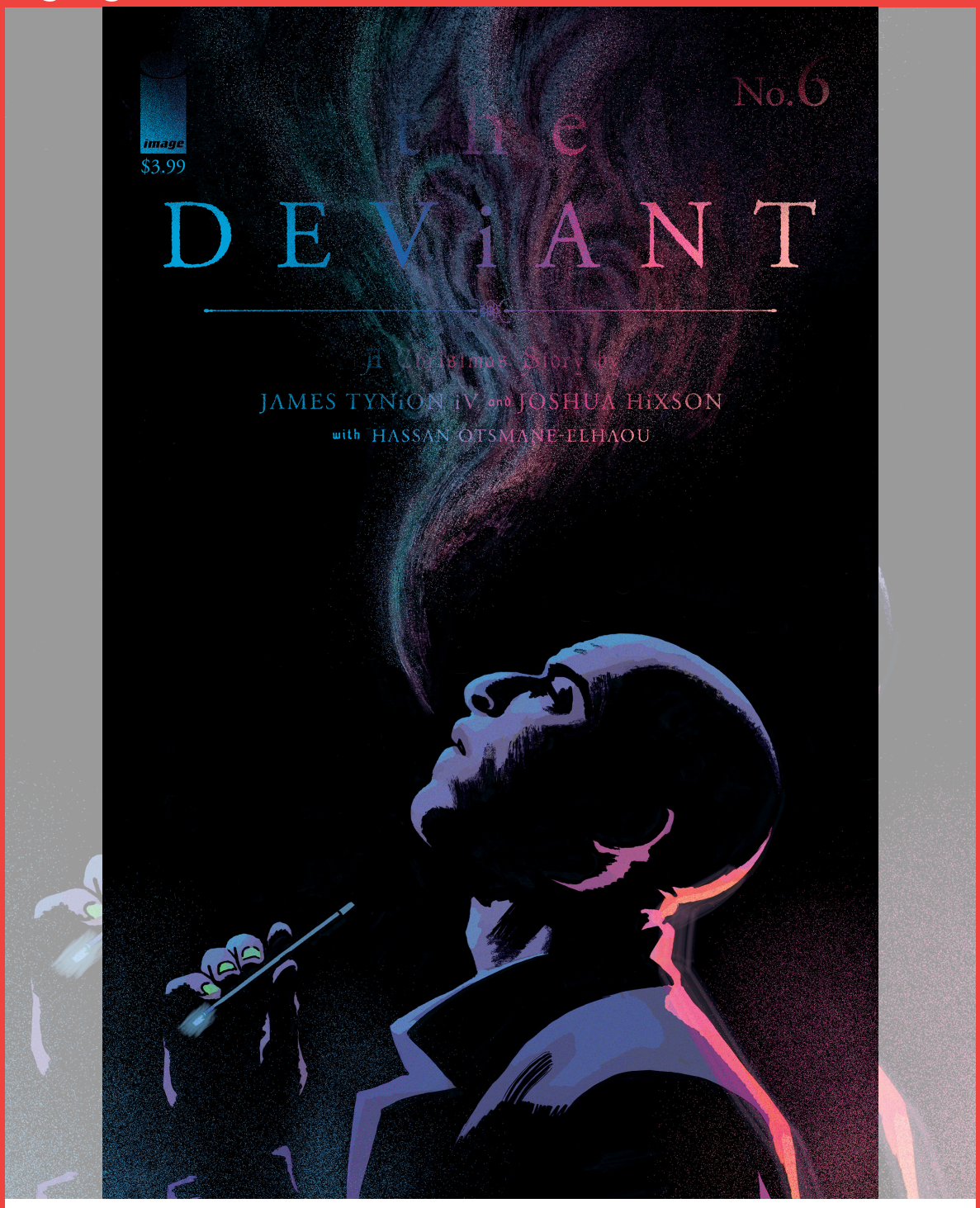

THE DEVIANT #6 (OF 9)

One of the grimmest chapters in Milwaukee's history repeats itself as the law descends on Michael Schmitz, eerily echoing the Deviant Killer's arrest half a century ago. But is Michael the copycat murderer...or just another outsider primed to take the blame for an act of horror he didn't commit?

CRIME & MYSTERY | HORROR | LGBTQ+
32 PAGES FULL COLOR $3.99 US M MATURE (AGES 18+)

ON SALE
JUNE 12

STORY
JAMES TYNION IV

ART | COVER A
JOSHUA HIXSON

COVER B | 1:10 INCENTIVE
CHRIS SHEHAN

COVER C | 1:25 INCENTIVE
DANIEL WARREN JOHNSON

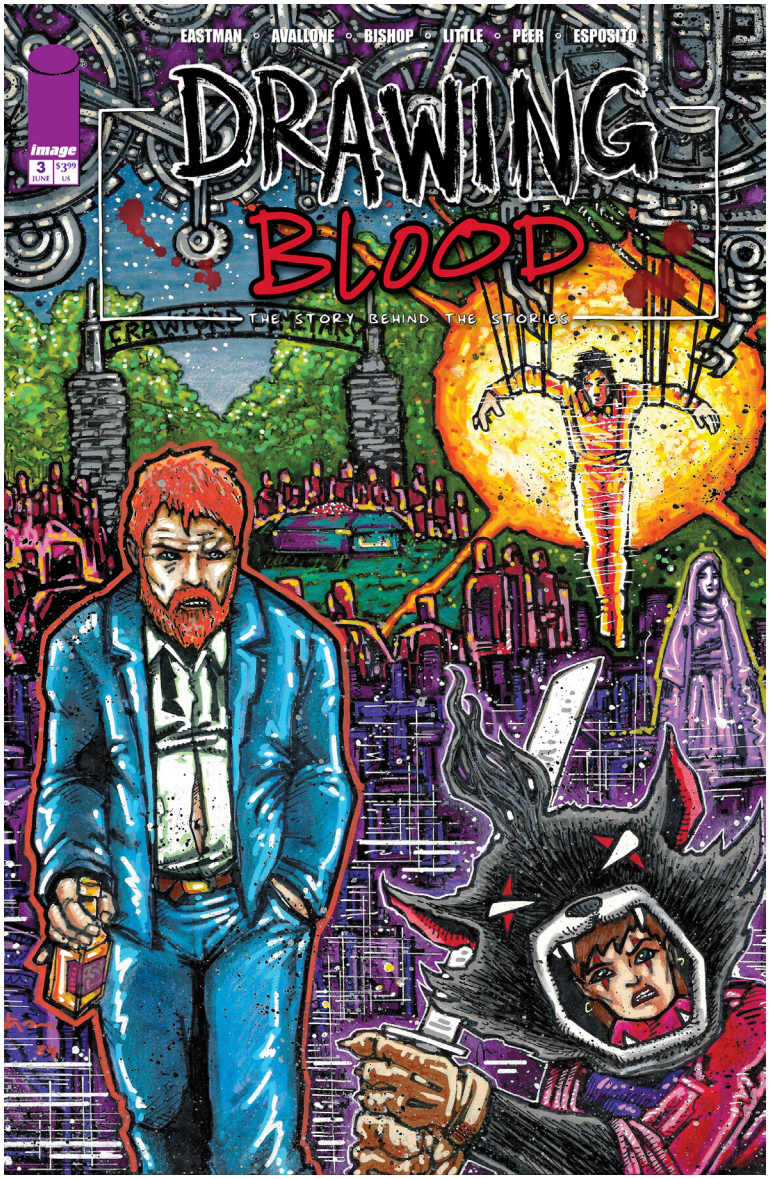

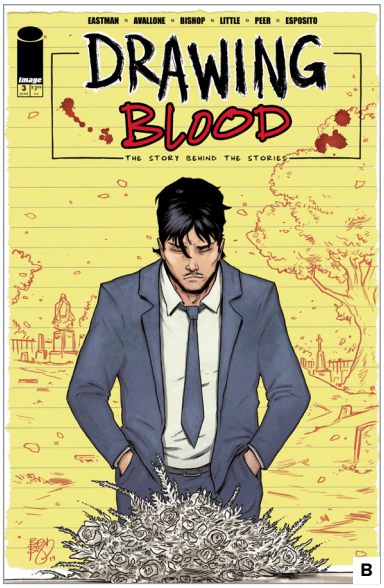

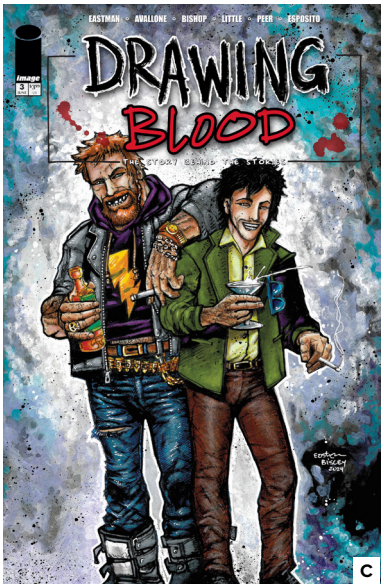

DRAWING BLOOD #3 (OF 12)

A funeral, an angry widow, a talking statue, a crazed mob, a silent-movie nightmare, and a face-off with murderous Lithuanian gangsters. It's another tricky day for Shane "Books" Bookman, a comic book creator who rode the roller coaster of fame and fortune and ended up...in a whole lotta trouble!

STORY
KEVIN EASTMAN
DAVID AVALLONE

ART
BEN BISHOP
TROY LITTLE
KEVIN EASTMAN

COVER A
KEVIN EASTMAN

COVER B
BEN BISHOP

COVER C
SIMON BISLEY
KEVIN EASTMAN

ACTION & ADVENTURE | CRIME & MYSTERY | HISTORICAL FICTION | HUMOROUS
32 PAGES FULL COLOR $3.99 US T+ TEEN PLUS (AGES 16+)

ON SALE
JUNE 26

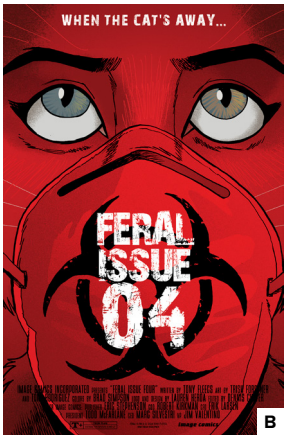

B

C

D

FERAL #4

MORE ANIMAL HORROR IN THIS ONGOING SERIES FROM THE CREATORS OF **STRAY DOGS**!

The indoor cats finally come home, but so do their secrets! After surviving the rabies-infested forest, can the cats survive...each other?!?

And what exactly is lurking in the basement?

Don't get bit.

Don't get scratched.

Don't become...FERAL.

ACTION & ADVENTURE | HORROR
32 PAGES FULL COLOR $3.99 US T+ TEEN PLUS (AGES 16+)

ON SALE
JUNE 19

STORY
TONY FLEECS

ART
TRISH FORSTNER
TONE RODRIGUEZ
BRAD SIMPSON

COVERS A & B
COVER C | 1:10 INCENTIVE
TRISH FORSTNER
TONY FLEECS

COVER D | 1:25 INCENTIVE
AMY MEBBERSON

THE FORGED #9

CrazyJo must lead Scimitar-3 alongside two other Forged teams into T-space on a mission that spells genocide for the Phobes, while the KIA-listed Vic finds herself face-to-face with an old frenemy. On Throneworld, Davian enters an uneasy alliance with a Cassandra, but will their truce lead to revelations about the Empress's true agenda, or is it just part of a longer game?

STORY
GREG RUCKA
ERIC TRAUTMANN

ART | COVER
MIKE HENDERSON

ACTION & ADVENTURE | LGBTQ+ | SCIENCE FICTION
64 PAGES FULL COLOR 8.375 x 10.875 INCHES
$6.99 US M MATURE (AGES 18+)

ON SALE
JUNE 19

G.I. JOE: A REAL AMERICAN HERO #307

SERPENTOR...TRIUMPHANT?

The Joes must fight wars on two fronts, as Cobra Island AND Springfield become key battlegrounds in the war with Serpentor.

But Destro has his own plans...

STORY
LARRY HAMA

ART
PAUL PELLETIER
TONY KORDOS
FRANCESCO SEGALA

COVER A
ANDY KUBERT
BRAD ANDERSON

COVER B
ANDY KUBERT

COVER C | 1:10 INCENTIVE
BRAD WALKER
FRANCESCO SEGALA

ACTION & ADVENTURE | MEDIA TIE-IN | SCIENCE FICTION | SUPERHEROES
32 PAGES FULL COLOR $3.99 US T TEEN (AGES 12+)

ON SALE JUNE 19

GEIGER #3

Tariq Geiger surrounds himself with some dangerous friends. His two-headed wolf Barney bears the trauma of the fateful night that Geiger found him. And he and Geiger's surprising new companion try to atone for a life of unfettered violence and brutality. But even between the three of them, they are no match for the many threats in pursuit. Plus, the return of Junkyard Joe!

STORY
GEOFF JOHNS

ART | COVER A
COVER C | 1:50 FOIL INCENTIVE
GARY FRANK
BRAD ANDERSON

COVER B
DEAN HASPIEL

ACTION & ADVENTURE | DYSTOPIAN
32 PAGES FULL COLOR $3.99 US T+ TEEN PLUS (AGES 16+)

ON SALE
JUNE 12

GHOST MACHINE

THE UNNAMED

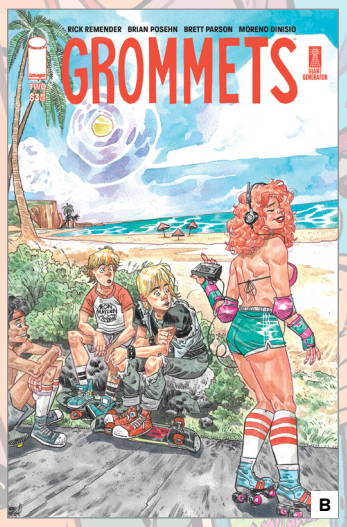

GROMMETS #2 (OF 7)

The Grommets' big day out! After some fine dining at the Bell, Rick and Brian meet up with the Jens to skate a parking garage. They'll face security guards, jock thugs, and wipeouts in a classic day of unsupervised danger, fun, and adventure in the lives of 80s suburban latchkey kids.

STORY
RICK REMENDER
BRIAN POSEHN

ART
BRETT PARSON
MORENO DINISIO

COVER A
BRETT PARSON

COVER B | 1:10 INCENTIVE
ALEX RIEGEL

ACTION & ADVENTURE | HISTORICAL FICTION | HUMOROUS
32 PAGES FULL COLOR $3.99 US T+ TEEN PLUS (AGES 16+)

ON SALE
JUNE 26

GUNSLINGER SPAWN #33

With no powers and no way to heal himself, the Gunslinger seeks the aid of an old friend and discovers he has a new ally!

STORY
TODD McFARLANE

ART
CARLO BARBERI

COVER A
DANIEL HENRIQUES

COVER B
JONATHAN WAYSHAK

ACTION & ADVENTURE | HORROR | SUPERHEROES
24 PAGES FULL COLOR $2.99 US T+ TEEN PLUS (AGES 16+)

ON SALE
JUNE 26

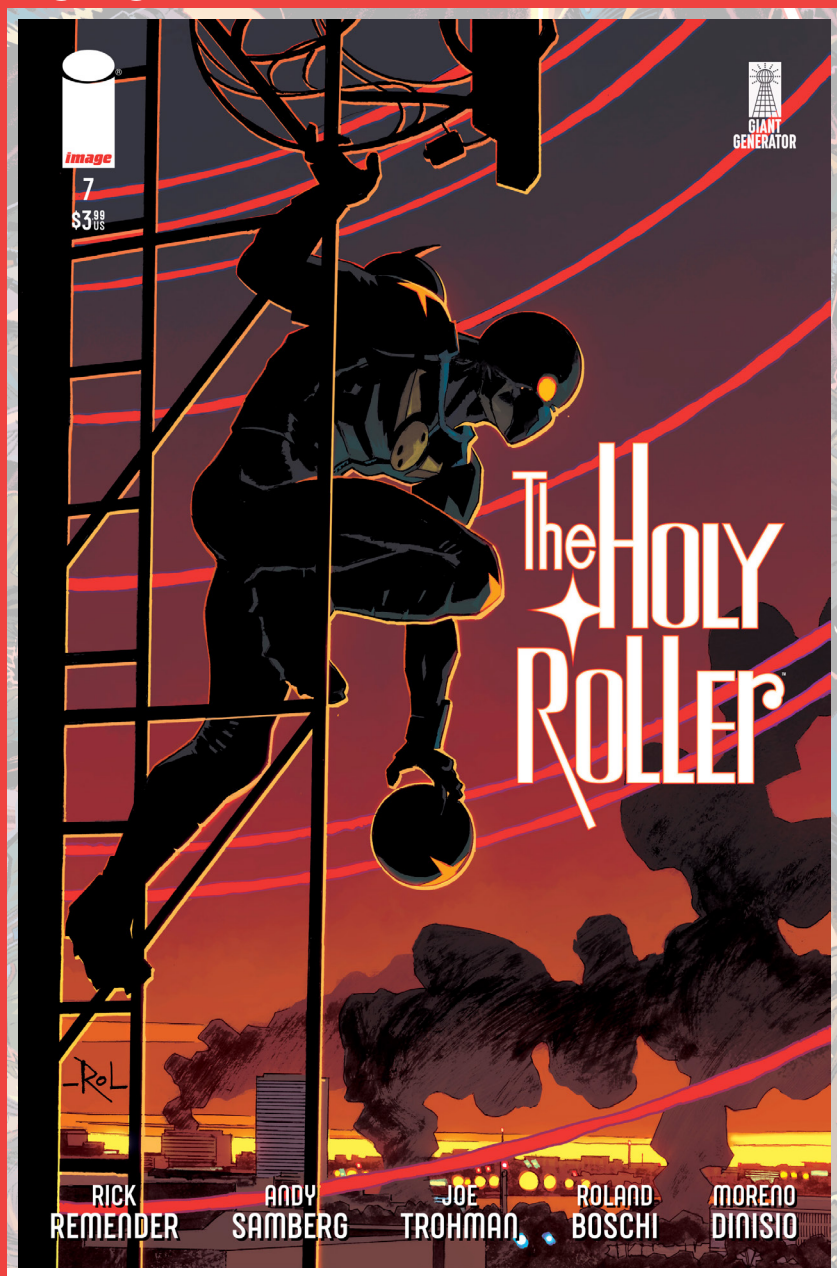

THE HOLY ROLLER #7 (OF 9)

The day has come! The horrors of yesterday rise like a zombie and infect modern thinking! Everyone's been poisoned, leading to a sickness that blinds them, and only one man can see the light, only one man can save us from ourselves—it's probably our hero, right?!

STORY
RICK REMENDER
ANDY SAMBERG
JOE TROHMAN

ART | COVER A
ROLAND BOSCHI
MORENO DINISIO

COVER B | 1:10 INCENTIVE
MORENO DINISIO

ACTION & ADVENTURE | CRIME & MYSTERY | HUMOROUS | SUPERHEROES
24 PAGES FULL COLOR $3.99 US T+ TEEN PLUS (AGES 16+)

ON SALE JUNE 19

I HATE FAIRYLAND (2022) #15

END OF STORY ARC

IT'S THE RISE OF GERTZILLA! As Gert and Larry reach the end of Fairyland, the little baby Gertlins from a year ago are now decidedly NOT little and are in fact huge, slobbering, Gert-eating monsters. With a little help from Virgil, the team pulls together one final weapon to kill 'em all....

STORY
SKOTTIE YOUNG

ART | COVERS A & B
BRETT BEAN

ACTION & ADVENTURE | FANTASY | HUMOROUS
32 PAGES FULL COLOR $3.99 US M MATURE (AGES 18+)

ON SALE
JUNE 5

THE INFERNALS #5

END OF STORY ARC

The battle for Bethlehem begins. Sam makes a fateful decision. Abe meets his father.

STORY
RYAN PARROTT
NOAH GARDNER

ART | COVER A
JOHN J. PEARSON

COVER B
JONATHAN GLAPION

FANTASY | HORROR | OCCULT & SUPERNATURAL
32 PAGES FULL COLOR $3.99 US M MATURE (AGES 18+)

ON SALE
JUNE 26

KAYA #19

What's happened to Kaya's magic arm? What strange lands have her adventures taken her to, and where is her brother Jin? Glimpse Kaya's future in this shocking standalone story! Featuring a backup story by rising star **JUNI BA**.

STORY | COVER A
WES CRAIG

ART
WES CRAIG
JUNI BA

COVER B
JIM MAHFOOD

ACTION & ADVENTURE | FANTASY | SCIENCE FICTION
32 PAGES FULL COLOR $3.99 US T TEEN (AGES 12+)

ON SALE
JUNE 5

KILLADELPHIA #36

END OF STORY ARC

"DEATH BE NOT PROUD," Part Six (of Six)

The latest arc of the sold-out Eisner Award-nominated series arrives at its explosive conclusion! For the first time, bringing together Spawn, Savage Dragon, and the cursed one known as Blacula himself!

From **RODNEY BARNES**, the writer and executive producer behind HBO's *Winning Time*, and **JASON SHAWN ALEXANDE**R, the artist who redefined **SPAWN**.

PLUS: A backup story featuring Hell's baddest badass, Johnny Gatlin!

Also available in **NOIR EDITION**, featuring black-and-white line art interiors!

CRIME & MYSTERY | HORROR | OCCULT & SUPERNATURAL
40 PAGES FULL COLOR AND B&W EDITION
$3.99 US M MATURE (AGES 18+)

ON SALE
JUNE 5

STORY
RODNEY BARNES

ART
JASON SHAWN ALEXANDER
GERMAN ERRAMOUSPE

COVER A
COVER C | NOIR EDITION
JASON SHAWN ALEXANDER

COVER B
VIKTOR FARRO

KING SPAWN #35

Spawn has always had a target on his back, but he recently found out it was bigger than he ever realized.

STORY
TODD McFARLANE

ART
JAVI FERNANDEZ

COVER A
KEVIN KEANE

COVER B
JASON SHAWN ALEXANDER

ACTION & ADVENTURE | HORROR | SUPERHEROES
24 PAGES FULL COLOR $2.99 US T+ TEEN PLUS (AGES 16+)

ON SALE
JUNE 12

THE LAST MERMAID #4

Secrets unfold when a mysterious stranger joins the mermaid. At long last, the mermaid reveals her desperate lifelong mission. And much to her shock, the stranger claims to know the way to fulfilling her dream. But can the cautious mermaid put her trust in this enigmatic wanderer?

STORY | ART | COVER A
DEREK KIRK KIM

ACTION & ADVENTURE | DYSTOPIAN | SCIENCE FICTION
32 PAGES FULL COLOR 8.25 x 9.5 INCHES
$3.99 US T+ TEEN PLUS (AGES 16+)

ON SALE
JUNE 5

LEGO NINJAGO: SHATTERSPIN #2 (OF 5)

Enter a New and Terrifying Realm—The Wyldness!

Garmadon comes face-to-face with a new foe: The Lycan King! But as the truth behind the Wolf Clan and the power of Shatterspin are revealed, Garmadon faces his most terrifying challenge: training new students!

LEGO, the LEGO logo, the Brick and Knob configurations, the Minifigure and NINJAGO are ™ and/or © LEGO Group. 2024 The LEGO Group. All rights reserved.

ACTION & ADVENTURE | MEDIA TIE-IN
32 PAGES FULL COLOR $3.99 US E EVERYONE (ALL AGES)

ON SALE JUNE 26

STORY | COVER A
TRI VUONG

ART
TRI VUONG
RICCARDO ROBALDO
K.J. DIAZ

COVER B
JUSTIN MASON

COVER C | 1:10 INCENTIVE
KELLY McMAHON

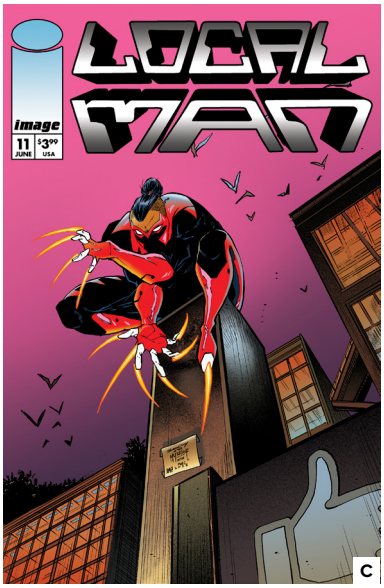

LOCAL MAN #11

The fate of Farmington is on the line, and Jack Xaver is all out of friends. Now, to stop the Faceless Horde, Local Man will do any damn thing...including giving himself over to the evil of the Fright! But there's one being more malevolent than an ancient alien fear god in town...former U.S. VP Dan Quayle.

STORY | ART | COVERS A&C
TONY FLEECS
TIM SEELEY

COVER B
TOM RANEY
BRIAN REBER

ACTION & ADVENTURE | CRIME & MYSTERY | SUPERHEROES | SUPERVILLAINS
32 PAGES FULL COLOR $3.99 US M MATURE (AGES 18+)

ON SALE
JUNE 26

LOVE EVERLASTING #15

END OF STORY ARC

"JUST WEST OF LOVE," Part Five

Joan and the Cowboy know each other now; their secrets, their hopes, and their regrets. All that's left is the blood that needs to be spilled. The Eisner and Harvey-nominated series reaches its halfway point with this climatic issue, as the woman behind the curtain is revealed and everything changes.

ROMANCE | HORROR | FANTASY
24 PAGES FULL COLOR $3.99 US T+ TEEN PLUS (AGES 16+)

ON SALE
JUNE 5

STORY
TOM KING

ART | COVER
ELSA CHARRETIER

MONOLITH #2 (OF 3)

The battle between Monolith and Omega Spawn rages across the stars. And unfortunately for them, it will all come crashing down where they least expect it.

ACTION & ADVENTURE | HORROR | SUPERHEROES
24 PAGES FULL COLOR $2.99 US T+ TEEN PLUS (AGES 16+)

ON SALE
JUNE 12

STORY
SEAN LEWIS

ART
VALERIO GIANGIORDANO

COVER
FRANCESCO MATTINA

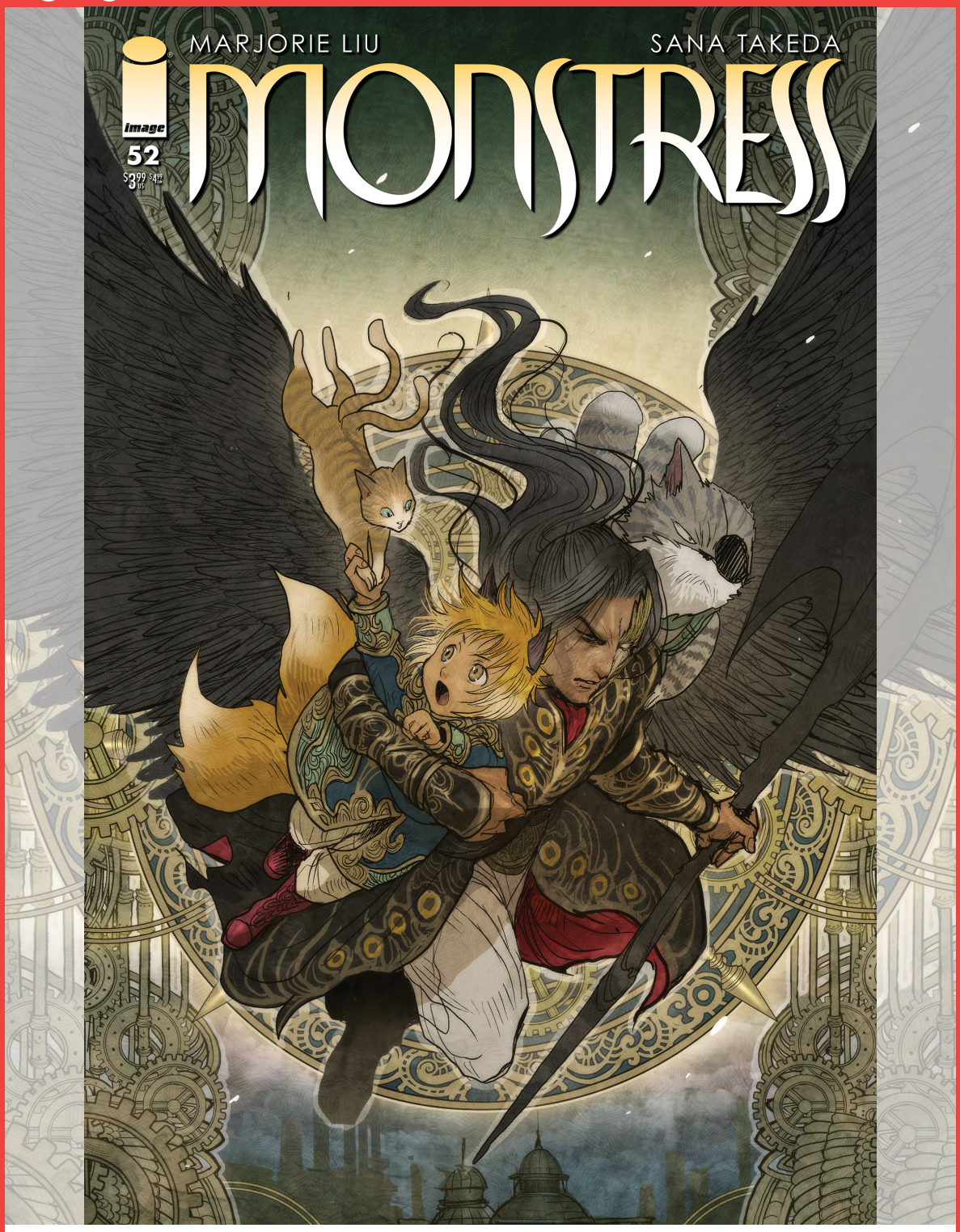

MONSTRESS #52

To fight back against her father's destruction, Maika must seek out more of her mother's secrets—and grapple with the role she plays in each parent's legacy.

FANTASY | HORROR | SCIENCE FICTION
32 PAGES FULL COLOR $3.99 US M MATURE (AGES 18+)

ON SALE
JUNE 26

STORY
MARJORIE LIU

ART | COVER A
SANA TAKEDA

MOON MAN #5

END OF STORY ARC

Ramon dives deeper into the mystery of his powers and learns a truth that changes everything. With his family on the line, Ramon will have to decide where he stands—and find out who he can trust to stand with him.

SCIENCE FICTION | SUPERHEROES

32 PAGES FULL COLOR $3.99 US T+ TEEN PLUS (AGES 16+)

ON SALE
JUNE 26

STORY
KYLE HIGGINS
SCOTT "KID CUDI" MESCUDI

ART | COVER A
MARCO LOCATI

COVER B
FRENCH CARLOMAGNO

COVER C
PARIS ALLEYNE

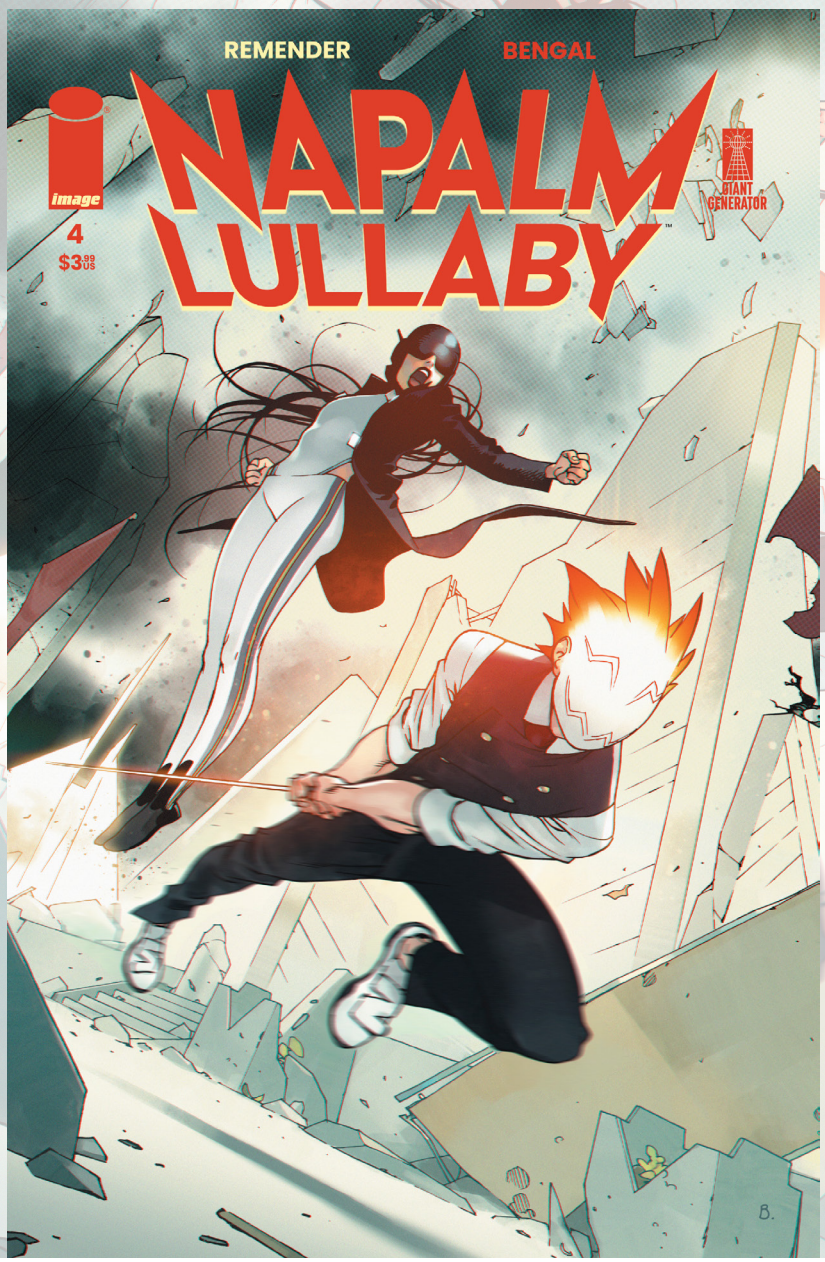

NAPALM LULLABY #4

More secrets of the sanctified city are revealed as our family of antiheroes ventures deeper into the dome in search of the Glorious Leader while trying to outrun the Sin Police, only to encounter the unimaginable power of the Janitor's wrath.

STORY
RICK REMENDER

ART | COVER A
BENGAL

COVER B | 1:10 INCENTIVE
MATIAS BERGARA

ACTION & ADVENTURE | DYSTOPIAN | SUPERHEROES
32 PAGES FULL COLOR $3.99 US T+ TEEN PLUS (AGES 16+)

ON SALE JUNE 12

NIGHTS #8

Yo, isn't it wild people still think folks give drugs to trick 'r treaters? Read a book.

Anyway, there's a headless body running around Santo Pedro murdering people. Matt's Halloween party starts at 8. BYOB.

STORY
WYATT KENNEDY

ART | COVER
LUIGI FORMISANO

ACTION & ADVENTURE | HORROR | HUMOROUS | OCCULT & SUPERNATURAL
32 PAGES FULL COLOR $3.99 US M MATURE (AGES 18+)

ON SALE JUNE 26

THE ONE HAND #5 (OF 5)

MINISERIES FINALE

Ari Nassar is on the cusp of catching the One Hand Killer and getting the answers he has sought. But is Ari truly ready for the soul-crushing revelations about the murders, his world, and the darkness that lies beyond the truth? The gruesome crime drama comes to its mind-blowing conclusion!

Grippingly written by award-winning writer **RAM V** (***The Many Deaths of Laila Starr***, ***Swamp Thing***) with hauntingly atmospheric art and covers by **LAURENCE CAMPBELL** (***Old Haunts***, ***BPRD: Hell on Earth***) and **LEE LOUGHRIDGE** (**DEADLY CLASS**), **THE ONE HAND** is a miniseries that will keep you guessing until the very end.

For fans of ***Blade Runner***, ***Ghost in the Shell***, and ***Black Mirror***.

CRIME & MYSTERY | SCIENCE FICTION | DYSTOPIAN
32 PAGES FULL COLOR $3.99 US M MATURE (AGES 18+)

ON SALE
JUNE 5

STORY
RAM V

ART
LAURENCE CAMPBELL
LEE LOUGHRIDGE

COVER A
LAURENCE CAMPBELL
LEE LOUGHRIDGE
TOM MULLER

COVER B
SUMIT KUMAR
LEE LOUGHRIDGE
TOM MULLER

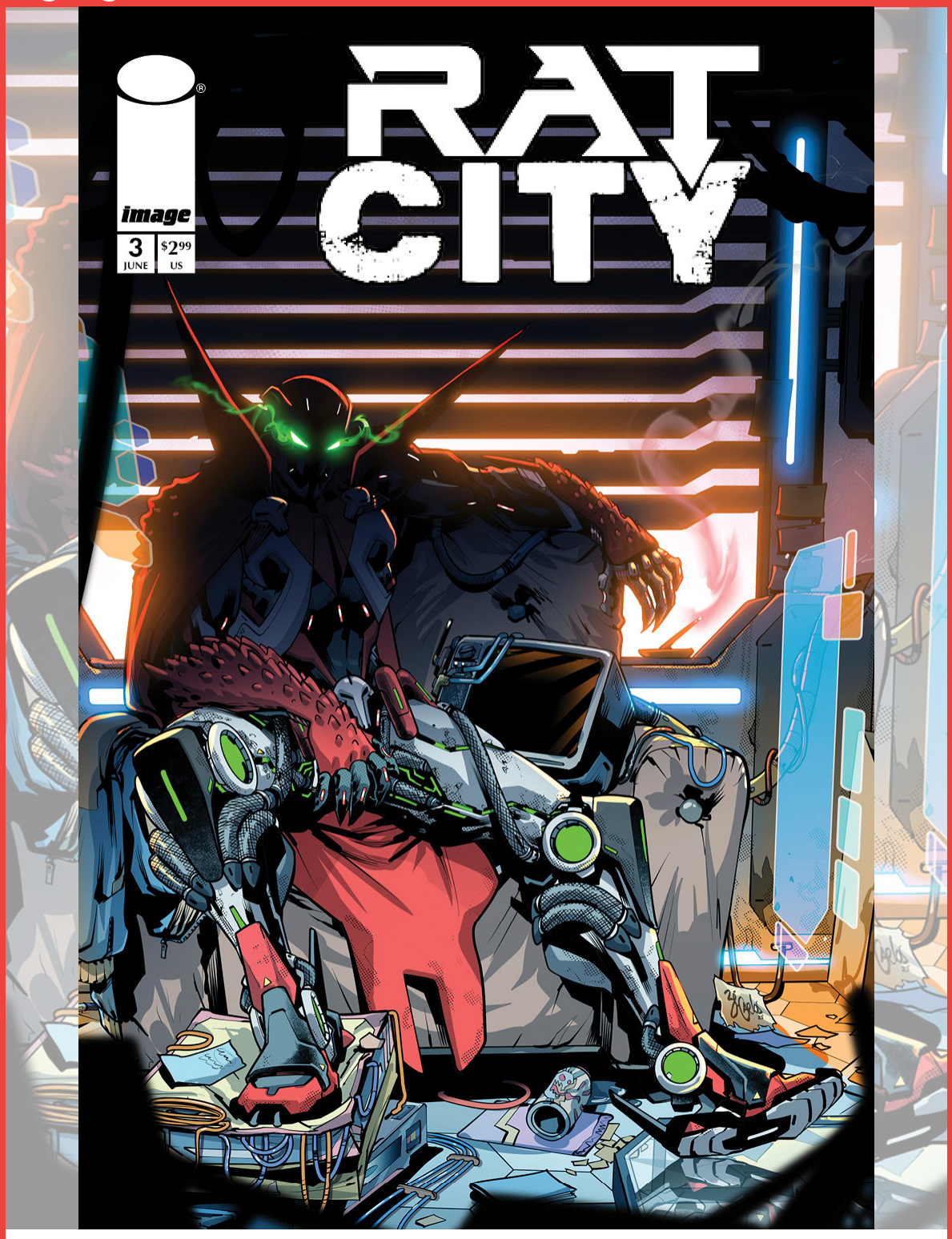

RAT CITY #3

Peter Cairn, the Deviant, has decided that he is done hiding; he is taking the fight directly to those who created him!

STORY
ERICA SCHULTZ

ART | COVER
ZÉ CARLOS

ACTION & ADVENTURE | DYSTOPIAN | SCIENCE FICTION | SUPERHEROES
24 PAGES FULL COLOR $2.99 US T+ TEEN PLUS (AGES 16+)

ON SALE
JUNE 19

REDCOAT #3

THE UNNAMED's immortal hero, Simon Pure, has made a lot more enemies than friends through the centuries. None more so than the macabre cabal of hooded cult figures relentlessly chasing him through those centuries! But 13-year-old Albert Einstein claims to know how to help Simon unlock his true powers...if Simon will let him.

STORY
GEOFF JOHNS

ART
BRYAN HITCH
ANDREW CURRIE
BRAD ANDERSON

COVER A
WRAPAROUND
COVER C | 1:50 FOIL
INCENTIVE
BRYAN HITCH
BRAD ANDERSON

COVER B
MAHMUD ASRAR
MATTHEW WILSON

ACTION & ADVENTURE | HISTORICAL FICTION
32 PAGES FULL COLOR $3.99 US T+ TEEN PLUS (AGES 16+)

ON SALE
JUNE 19

ROGUE SUN #20

Stretched to his limits, Rogue Sun encounters a mysterious new ally—but who is DIVINITY, and what dangerous secrets are buried in her past?

ROGUE SUN is a Massive-Verse series.

STORY
RYAN PARROTT

ART
ABEL

COVER A
STEFANO SIMEONE

OCCULT & SUPERNATURAL | SUPERHEROES | SUPERVILLAINS
32 PAGES FULL COLOR $3.99 US T+ TEEN PLUS (AGES 16+)

ON SALE
JUNE 19

PART OF THE
MASSIVE-VERSE

ROOK: EXODUS #3

As Rook and Dire Wolf are hunted by the bear warden Ursaw, they need allies to fight back. Dire Wolf takes them to a secret sanctuary called the Oasis, where we meet another enigmatic Warden and his formidable crew. But can they be trusted? And whose side are they really on? Also: If you think you know how sick and twisted Ursaw is, you've seen nothing yet!

STORY
GEOFF JOHNS

ART | COVERS A & B
COVER C | 1:50 FOIL INCENTIVE
JASON FABOK
BRAD ANDERSON

ACTION & ADVENTURE | DYSTOPIAN | SCIENCE FICTION
32 PAGES FULL COLOR $3.99 US T TEEN (AGES 12+)

ON SALE
JUNE 26

GHOST MACHINE

THE SACRIFICERS #9

With the world falling deeper into chaos, the consequences of Pigeon's choices come back to haunt him. Now, he must decide if he'll be consumed by guilt and loss, or if he'll rise up to take his vengeance on the gods.

STORY
RICK REMENDER

ART | COVER A
MAX FIUMARA
DAVE McCAIG

COVER B | 1:10 INCENTIVE
FILIPE ANDRADE

DYSTOPIAN | FANTASY | SCIENCE FICTION
24 PAGES FULL COLOR $3.99 US T+ TEEN PLUS (AGES 16+)

ON SALE
JUNE 5

SAM AND TWITCH: CASE FILES #4

Just when they thought they'd cracked the case, another body turns up. The killer is constantly one step ahead of them, and Sam is beginning to doubt his abilities.

STORY
TODD McFARLANE

ART
SZYMON KUDRAŃSKI

COVER
DON AGUILLO

ACTION & ADVENTURE | CRIME & MYSTERY | HORROR
24 PAGES FULL COLOR $2.99 US T+ TEEN PLUS (AGES 16+)

ON SALE
JUNE 26

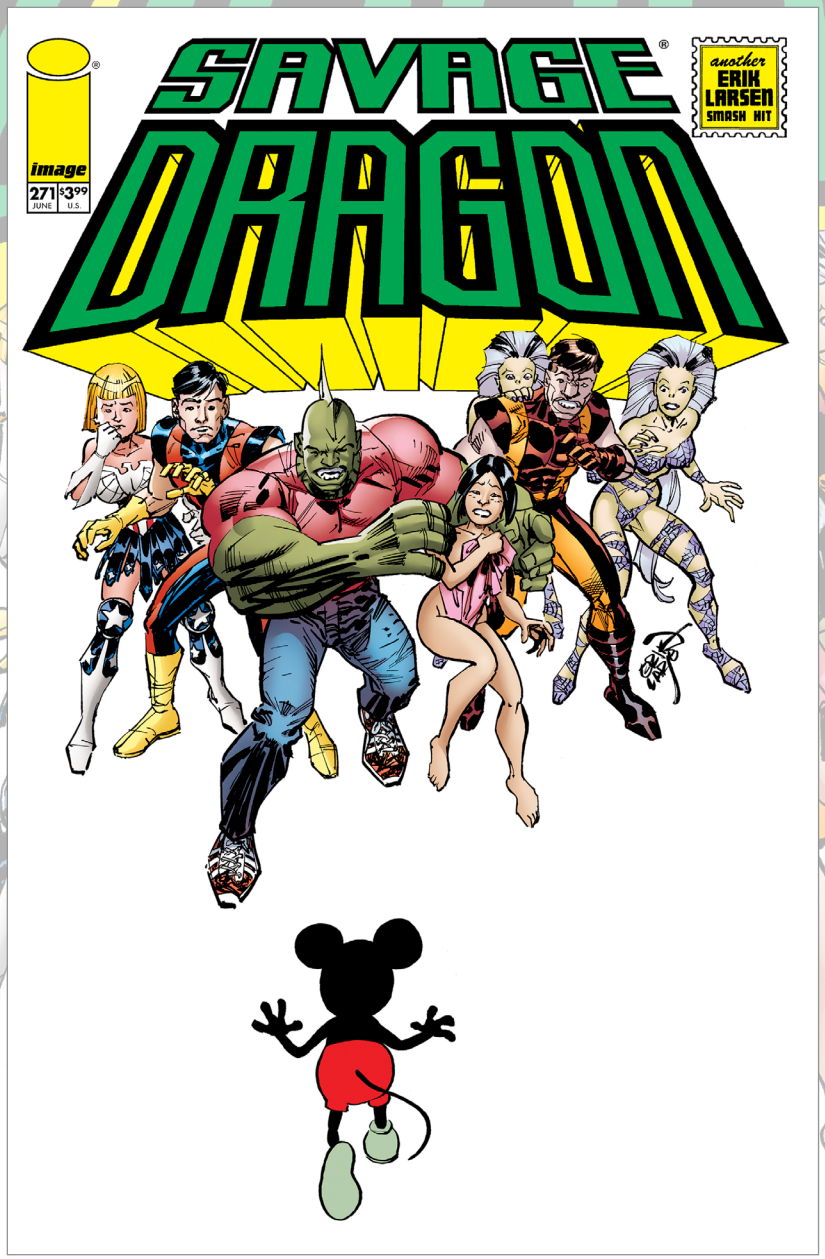

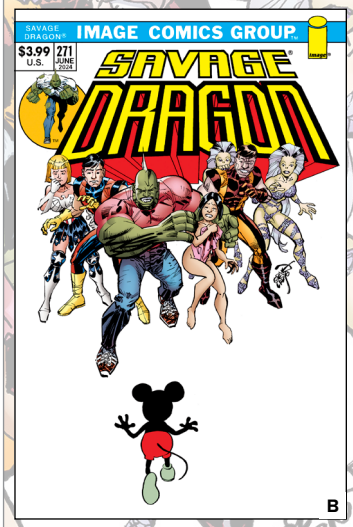

SAVAGE DRAGON #271

The Rascally Rodent Returns! The famous star of stage has his eyes set on Maxine Dragon and Malcolm, and the S.O.S. have their hands full trying to protect her! Comes with our highest possible recommendation!

STORY | ART | COVERS A&B
ERIK LARSEN

ACTION & ADVENTURE | SUPERHEROES
32 PAGES FULL COLOR $3.99 US M MATURE (AGES 18+)

ON SALE JUNE 19

THE SCORCHED #31

The man that Jessica Priest has tried for so long to forget has returned to her life. Not only has he returned, but he wants her back under his control, and he doesn't care who he needs to kill to make that happen!

STORY
JOHN LAYMAN

ART
STEPHEN SEGOVIA

COVER A
RAYMOND GAY

COVER B
TONTON REVOLVER

ACTION & ADVENTURE | HORROR | SUPERHEROES
24 PAGES FULL COLOR $2.99 US T+ TEEN PLUS (AGES 16+)

ON SALE
JUNE 19

THE SIX FINGERS #5 (OF 5)

MINISERIES FINALE

Soaked in blood and steeped in the secrets of Neo Novena, there may only be one way out for serial killer Johannes in the bone-chilling conclusion to the gruesome series!

Grippingly written by writer **DAN WATTERS** (**HOME SICK PILOTS**, ***Loki***) with hauntingly atmospheric art and covers by **SUMIT KUMAR** (***Man-Bat***, ***These Savage Shores***) and **LEE LOUGHRIDGE** (**DEADLY CLASS**), **THE SIX FINGERS** is a miniseries that will keep you on the edge until the very end.

For fans of ***Blade Runner***, ***Ghost in the Shell***, and ***Black Mirror***.

CRIME & MYSTERY | SCIENCE FICTION | DYSTOPIAN
32 PAGES FULL COLOR $3.99 US M MATURE (AGES 18+)

ON SALE
JUNE 26

STORY
DAN WATTERS

ART
SUMIT KUMAR
LEE LOUGHRIDGE

COVER A
SUMIT KUMAR
LEE LOUGHRIDGE
TOM MULLER

COVER B
LAURENCE CAMPBELL
LEE LOUGHRIDGE
TOM MULLER

B

C

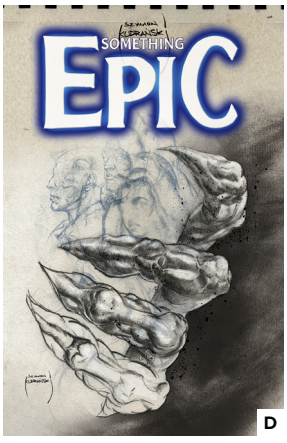

D

SOMETHING EPIC #11

In the deepest depths of an imaginary primordial jungle, Noa and D seek council from Mother Nature—the first goddess—who points them to the nine mythic realms in search of a thunder god. Features 32 full pages of pure story and art!

STORY | ART | COVERS A-D
SZYMON KUDRAŃSKI

ACTION & ADVENTURE | CRIME & MYSTERY | FAIRY TALES, FOLK TALES, LEGENDS & MYTHOLOGY | FANTASY
32 PAGES FULL COLOR $3.99 US T TEEN (AGES 12+)

ON SALE
JUNE 12

SPAWN #355

Bludd's new assassin is hot on Spawn's heels, and without the ability to disappear into the shadows, it's only a matter of time before he finds him. Will this be their final face-off?

STORY
RORY McCONVILLE
TODD McFARLANE

ART
BRETT BOOTH

COVER A
VON RANDAL

COVER B
MARK SPEARS

ACTION & ADVENTURE | HORROR | SUPERHEROES
24 PAGES FULL COLOR $2.99 US T+ TEEN PLUS (AGES 16+)

ON SALE
JUNE 26

ST. MERCY, VOL. 2: GODLAND #3 (OF 4)

The violent life Mercy hoped to escape has followed her to Hollywood as the ancient gods are determined to reclaim their gold. Now, with the help of a rising star named Scott, Mercy is determined to end the curse that torments her and her ancient Incan sisters Quispe and Toctollissica. But her new circle of celebrity friends are not all who they appear to be, and they have plans of their own...plans that may end Mercy's immortality in a whirlwind of blood.

STORY
JOHN ZUUR PLATTEN

ART | COVER A
ATILIO ROJO

COVER B
GIUSEPPE CAFARO
ATILIO ROJO

ACTION & ADVENTURE | HISTORICAL FICTION | OCCULT & SUPERNATURAL
32 PAGES FULL COLOR $3.99 US T+ TEEN PLUS (AGES 16+)

ON SALE
JUNE 12

TRANSFORMERS #9

The wars on Cybertron and Earth converge in ways the Autobots and Decepticons never expected...

STORY
DANIEL WARREN JOHNSON

ART | COVER B
JORGE CORONA
MIKE SPICER

COVER A
DANIEL WARREN JOHNSON
MIKE SPICER

COVER C | 1:10 INCENTIVE, CONNECTING VARIANT
KAREN S. DARBOE

COVER D | 1:25 INCENTIVE
JONATHAN WAYSHAK

COVER E | 1:50 INCENTIVE
DAVID BALDEON

ACTION & ADVENTURE | MEDIA TIE-IN | SCIENCE FICTION
32 PAGES FULL COLOR $3.99 US T TEEN (AGES 12+)

ON SALE
JUNE 12

ENERGON UNIVERSE

UNIVERSAL MONSTERS: CREATURE FROM THE BLACK LAGOON LIVES! #3 (OF 4)

Kate's quest for revenge creates unexpected dangers as she closes in on the serial killer known as Collier and discovers their surprising connection to the creature that dwells within the rainforest.

STORY
DAN WATTERS
RAM V

ART | COVER A
MATTHEW ROBERTS
DAVE STEWART

COVER B
COVER D | 1:25 CLASSIC HORROR INCENTIVE
JULIAN TOTINO TEDESCO

COVER C | 1:10 CONNECTING INCENTIVE
DANI

COVER E | 1:50 INCENTIVE
ANWITA CITRIYA

COVER F | 1:75 INCENTIVE
DAVID TALASKI

HORROR | MEDIA TIE-IN | SCIENCE FICTION
32 PAGES FULL COLOR $4.99 US T+ TEEN PLUS (AGES 16+)

ON SALE
JUNE 26

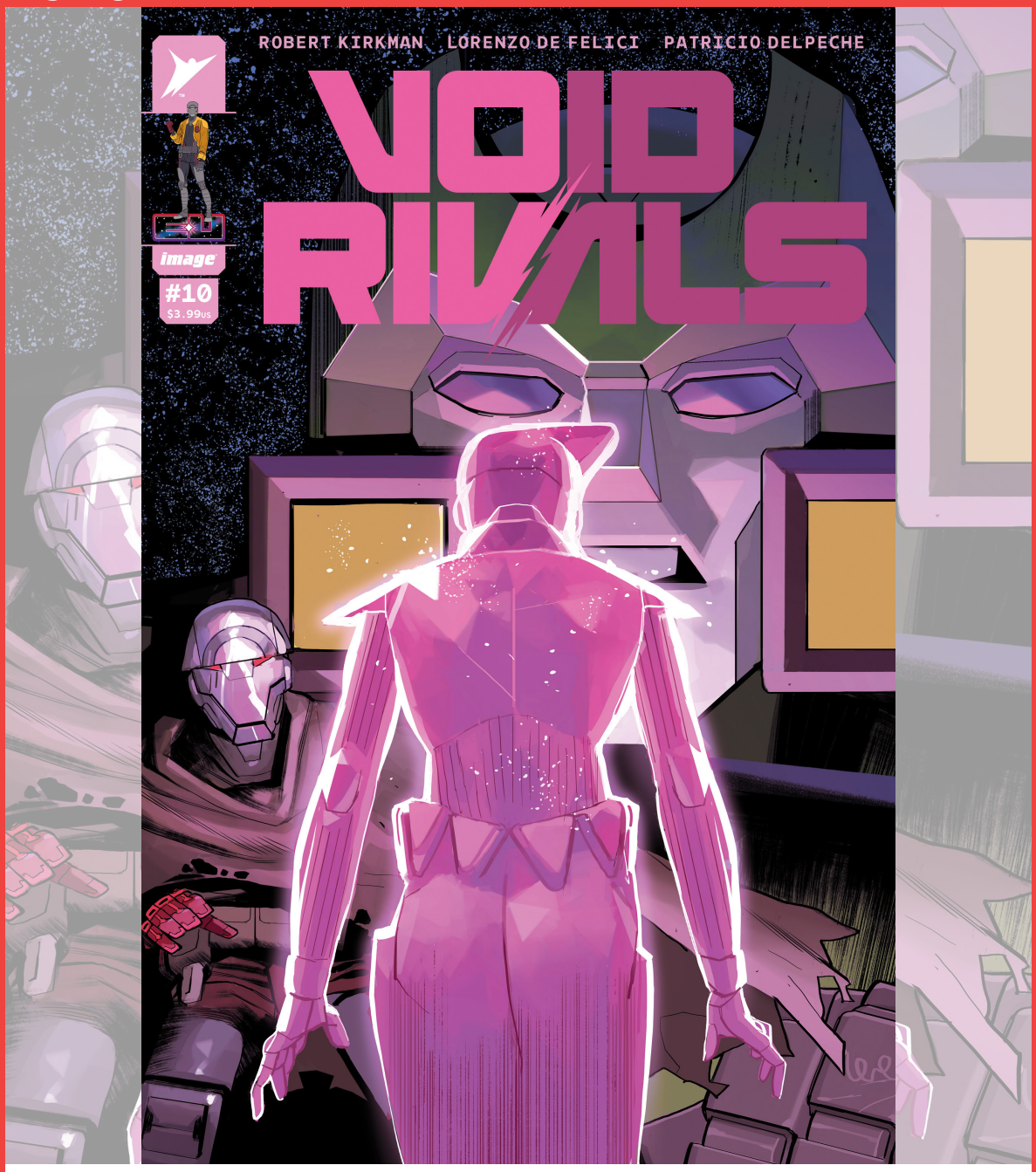

VOID RIVALS #10

Secrets of the Sacred Ring revealed!

VOID RIVALS finally puts the "energon" in their corner of the Energon Universe!

STORY
ROBERT KIRKMAN

ART
LORENZO DE FELICI
PATRICIO DELPECHE

COVER A
LORENZO DE FELICI

COVER B
CORY WALKER

COVER C | 1:10 INCENTIVE, CONNECTING VARIANT
ANDRÉ LIMA ARAÚJO
CHRIS O'HALLORAN

COVER D | 1:25 INCENTIVE
MARCIO TAKARA

COVER E | 1:50 INCENTIVE
ANNIE WU

ACTION & ADVENTURE | MEDIA TIE-IN | SCIENCE FICTION
32 PAGES FULL COLOR $3.99 US T TEEN (AGES 12+)

ON SALE
JUNE 26

ENERGON UNIVERSE

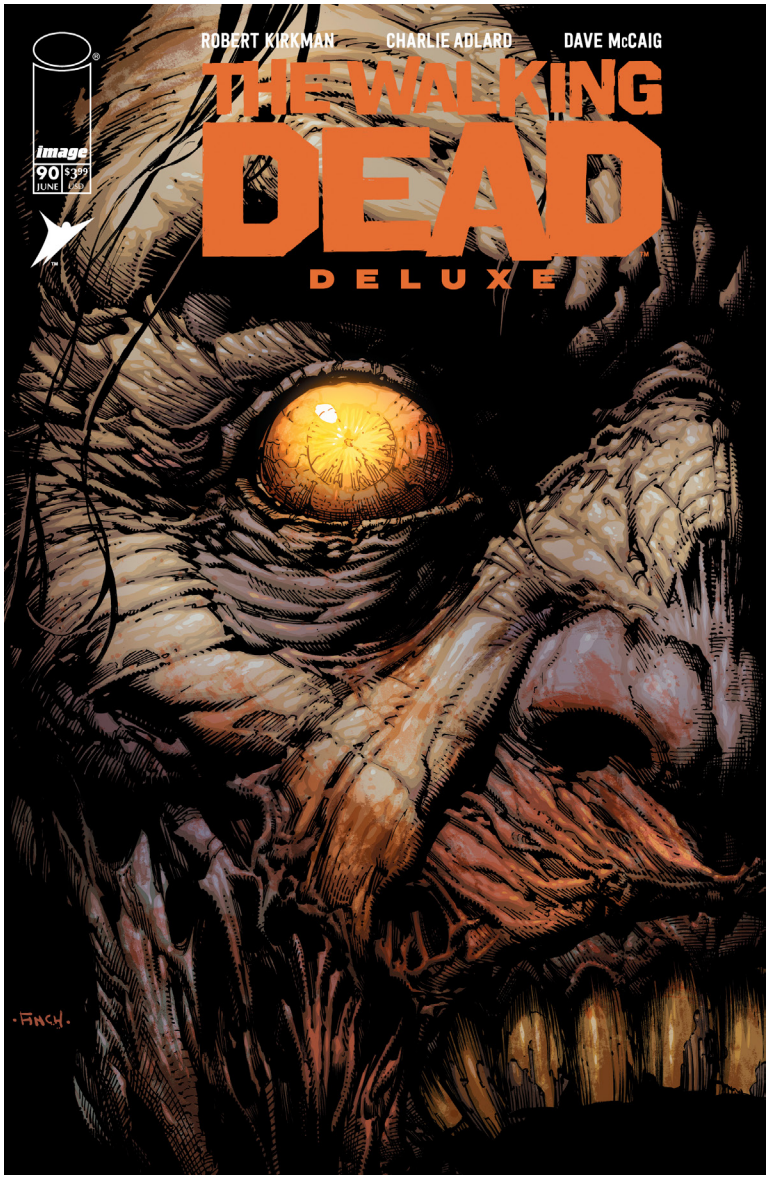

THE WALKING DEAD DELUXE #90

For those in Alexandria, tensions continue to brew from outside and within.

This deluxe presentation in STUNNING FULL COLOR also features another installment of ***Cutting Room Floor*** and creator commentary.

STORY
ROBERT KIRKMAN

ART | COVER B
CHARLIE ADLARD
DAVE McCAIG

COVER A
DAVID FINCH
DAVE McCAIG

COVER C | CONNECTING VARIANT
ANNIE WU

COVER D
JULIAN TOTINO TEDESCO

HORROR | DYSTOPIAN
32 PAGES FULL COLOR $3.99 US M MATURE (AGES 18+)

ON SALE
JUNE 5

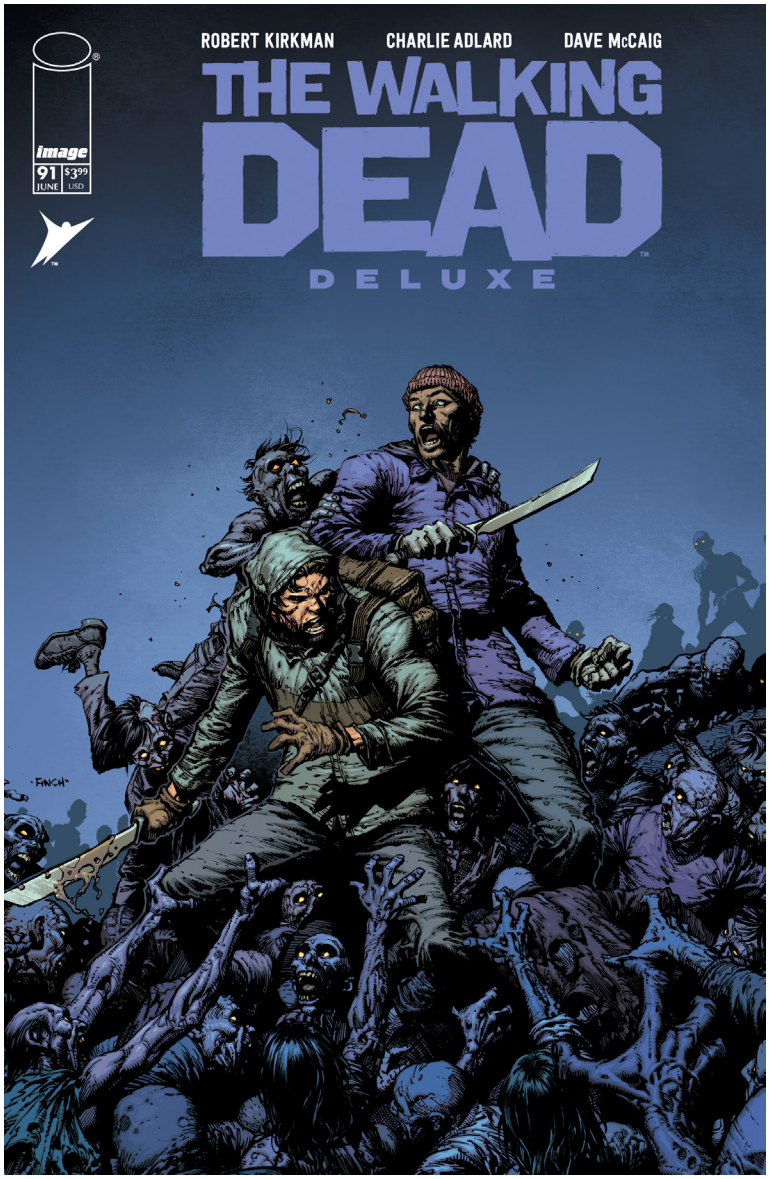

THE WALKING DEAD DELUXE #91

The group's excursions outside Alexandria become increasingly dangerous with few rewards...

STORY
ROBERT KIRKMAN

ART | COVER B
CHARLIE ADLARD
DAVE McCAIG

COVER A
DAVID FINCH
DAVE McCAIG

COVER C | CONNECTING VARIANT
SEAN PHILLIPS
JACOB PHILLIPS

HORROR | DYSTOPIAN
32 PAGES FULL COLOR $3.99 US M MATURE (AGES 18+)

ON SALE
JUNE 19

THE WEATHERMAN, VOL. 3 #6 (OF 7)

THE WEATHERMAN saga reaches its stunning climax in this must-read penultimate issue.

STORY
JODY LEHEUP

ART | COVER
NATHAN FOX

SCIENCE FICTION | ACTION & ADVENTURE
32 PAGES FULL COLOR $3.99 US M MATURE (AGES 18+)

ON SALE
JUNE 12

THE WHISPER QUEEN #2 (OF 3)

The disgraced assassin Javro leads her friends to find her son. But first they need to get past the legendary killer...the Dark Whisper.

Don't miss this miniseries sequel to **THE WHITE TREES** by **CHIP ZDARSKY** (**NEWBURN**, ***Batman***) and **KRIS ANKA** (***Across the Spider-Verse***)!

STORY
CHIP ZDARSKY

ART | COVER A
KRIS ANKA

COVER B
MARIA LLOVET

ACTION & ADVENTURE | FANTASY | LGBTQ+
32 PAGES FULL COLOR $3.99 US COVER B $4.99 US
M MATURE (AGES 18+)

ON SALE
JUNE 12

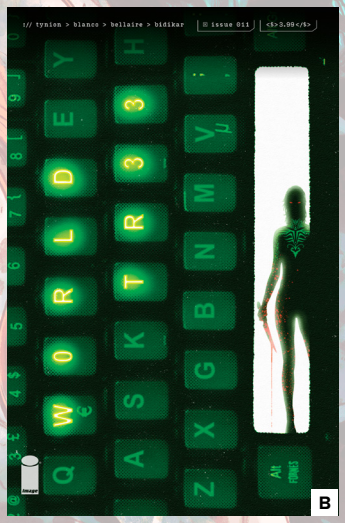

WORLDTR33 #11

END OF STORY ARC

Agent Silk's determination brought her face-to-face with PH34R in a confrontation that may cost Silk her sanity—if not her life. But PH34R isn't acting alone. As the second arc of the smash-hit sci-fi/horror series reaches its harrowing climax, the architect behind the Undernet's return steps out of the shadows.

STORY
JAMES TYNION IV

ART
FERNANDO BLANCO
JORDIE BELLAIRE

COVER A
FERNANDO BLANCO

COVER B
JORGE FORNES

COVER C | 1:10 INCENTIVE
GABRIEL HERNÁNDEZ WALTA

COVER D | 1:25 INCENTIVE
JESUS SAIZ

DYSTOPIAN | HORROR | SCIENCE FICTION
32 PAGES FULL COLOR $3.99 US M MATURE (AGES 18+)

ON SALE
JUNE 26